Nocatula

1961

W
378.05
T256n
1961

Digitized by the Internet Archive
in 2011 with funding from
LYRASIS Members and Sloan Foundation

http://www.archive.org/details/nocatula196100tenn

31793

Nocatula

1961

Presented by

the STUDENTS of

TENNESSEE WESLEYAN COLLEGE

Athens • Tennessee

W
378.05
T25on
1961

Merner-Pfeiffer Library
Tennessee Wesleyan College
Athens, Tennessee

The Nocatula Legend . . .

"A wounded English officer from Fort Loudon was befriended by an Indian Chief and nursed back to health by Nocatula, daughter of the Chief. The soldier, given the name of Connestoga, "The Oak," was accepted into the tribe and married Nocatula. A jealous suitor attacked Connestoga with a knife. As he lay dying Nocatula confessed her eternal love and plunged a knife into her breast. Buried together, the Chief placed an acorn in Connestoga's hand and a hackberry in Nocatula's hand, symbolizing undying love. From these there developed two trees which stood on this spot for 150 years."

"The Oak and the Hackberry"

. . . On this spot also grew a college, which, having gone through many changes both in name and in character, is now known as Tennessee Wesleyan College.

Connestoga, Nocatula, the oak and the hackberry have become intimately associated with the history of the College. The courage, loyalty, and selflessness of purpose which characterized Connestoga and Nocatula have been apparent in the devotion and resolution of those who have dedicated their efforts to the College and have given it life and growth.

The oak and the hackberry we take, then, as a symbol of growth, not only of the College itself, but of the growth which it seeks to produce in the lives of the students whom it serves.

In the following pages we have pointed out five areas of this growth toward which we think the College is directing us.

Contents

I. Growth toward
ACADEMIC PROFICIENCY . . . 10

II. Growth toward
CIVIC RESPONSIBILITY 50

III. Growth toward
RELIGIOUS UNDERSTANDING . 66

IV. Growth toward
CULTURAL APPRECIATION . . . 74

V. Growth toward
SOCIAL AND PHYSICAL
COMPETENCE 82

What is a College?

The library,

the classroom building,

the gymnasium,

the administration building,

the dormitory,

the dining hall;

the biology book,

the history book,

the English book;

the science lab,

the music studio,

the lecture room;

the fraternity meeting,

the athletic contest,

the artistic performance;

. . . but most of all . . .

The People.

Old College . . .

. . . around which the campus has grown and in which the College was established, erected in the early 1850's and still in daily use as one of the main classroom buildings

Merner-Pfeiffer Library . . .

. . . not the newest building on campus but a relatively recent one, expressive of the development of every phase of Tennessee Wesleyan, including that of the physical plant

Robert C. Mildram

Dean Mildram took his Ph.B. at the University of Vermont, his B.D. at Andover Newton Theological School, his M.A. and Ph.D. at Yale University. His experience as listed in *Who's Who in American Education,* Vol. XIX, 1959-60, is as follows: "Assistant minister, First Congregational Church, Norwood, Massachusetts, 1938-40; Teacher, Coach, Dorm Director, Mt. Hermon, Massachusetts, School, 1942-47; Executive Secretary, Council for Religion in Independent Schools, New York City, 1947-52; Campus Minister, Rutgers University, 1952-58; Instructor in Counseling, New Brunswick Theological Seminary, 1952-58; Dean and Professor of Philosophy and Religion, Tennessee Wesleyan College, 1958—."

Dedication

In Gratitude . . .

for your high ideals of scholarship, your concept of Christian ethics, your understanding of human limitations and your stern demand for excellence;

for your wise counsel, your sense of humor, your energy, your determination;

for your appreciation of what Tennessee Wesleyan College has been, your loyalty to what it is, and your vision of what it can become,

we dedicate to you this 1961 *Nocatula.*

Working after hours, perhaps . . .

Marty, Phil, Judy, Dean Mildram, Mrs. Mildram—the family, except . . .

Oh! There you are, Rex!

Growth toward Academic

BUT SUCH IS THE IRRESISTIBLE NATURE OF TRUTH, THAT ALL IT ASKS, AND ALL IT WANTS, IS THE LIBERTY OF APPEARING.

—*Thomas Paine*

Proficiency

RALPH W. MOHNEY, A.B., B.D., S.T.M., D.D.

Our President

ROBERT C. MILDRAM
Ph.B., B.D., M.A., Ph.D.

...Our Deans

PAUL RIVIERE
B.S., M.A., B.D.

FLOYD E. BOWLING
A.B., M.S., Ed.D.

HARRY W. COBLE, A.B., B.L.I., M.A.
Chairman of Division
Assistant Professor of Speech and Dramatics

MARTHA B. HALE
Instructor in Art

CLARYSE DAVIS MYERS,
A.B., B.S. in L.S., M.A.
Librarian

...and Our Faculty

NOT PICTURED:

MILDRED ARCHER,
B.A., M.A.
Assistant Professor of English

DAVID W. LEWIS,
A.B., A.M., Ph.D.
Professor of English

DIVISION OF LANGUAGE, LITERATURE, AND FINE ARTS

RAYMOND DOWNING, A.B.
Assistant Professor of Modern Languages

JOAN BRIDGES, A.B., M.A.
Assistant Professor of English

WILLIAM H. ARCHER,
A.B., M.A.
Associate Professor of Modern Languages

ADDISON R. BARKER, JR.,
B.A., M.A.
Assistant Professor of English

ALFRED JACK HOUTS,
B.A., M.M.
Associate Professor of Music and Choral Director

HARRYLYN G. SALLIS,
B.A., M.M.
Instructor in Music

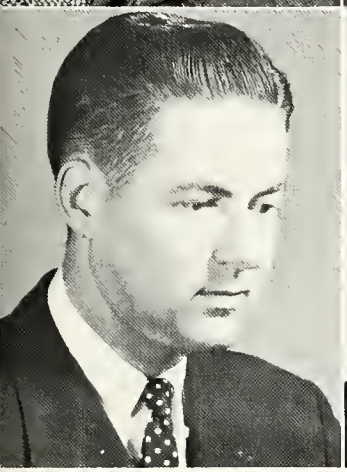

ROBERT C. MILDRAM,
Ph.B., B.D., M.A., Ph.D.
Chairman of the Division
Dean of the College and Professor of
Religion and Philosophy

DIVISION OF PHILOSOPHY AND RELIGION

WILMER B. ROBBINS,
B.Ed., B.A., B.D.
Instructor in Bible

HOWARD N. HINDS,
B.S., B.D.
Chaplain and Instructor
in Religion

GORDON A. STERCHI,
B.A., B.D.
Instructor in Bible

PAUL J. HARTING,
A.B., B.D., Th.M.
Instructor in Bible

NOT PICTURED:

ABRAHAM FEINSTEIN,
B.A., M.A., D.D.
Instructor in the History of
Judaism

JAMES D. NEWSOME,
A.B., B.D., Th.M.
Instructor in Bible

DIVISION OF SOCIAL SCIENCE

ALBERT H. BOWMAN, A.B., M.A., Ph.D.
Chairman of the Division
Professor of History

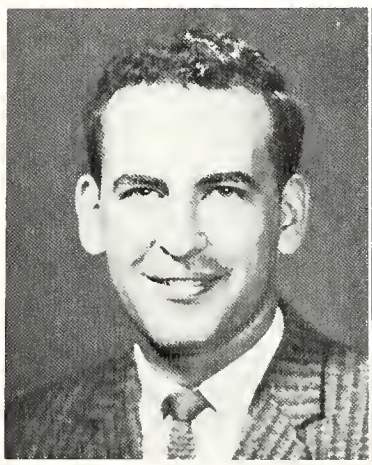

WILLIAM CHARLES SALLIS,
B.S., M.S.
Assistant Professor of History

J. VAN B. COE, A.B., M.A.
Associate Professor of
Economics and Sociology

FLOYD E. BOWLING, A.B., M.S., Ed.D.
Chairman of the Division
Dean of Students and Professor of Mathematics

DIVISION OF NATURAL SCIENCE

NOT PICTURED:
HELEN M. RICHARDS,
A.B., M.D.
Assistant Professor of Biology

LOUIS C. JORDY,
B.S., M.S., B.Ped., Ph.D.
Professor of Chemistry

ALTON LOYD SMITH, B.S.
Instructor in Mathematics

WILLIAM H. ADAMS, JR.,
B.A., M.S., Ph.D.
Associate Professor of Biology

ZSIGMOND PATAKI,
Teacher's Diploma from
University of Debrecen, Hungary
Assistant Professor of Physics

FRED E. WHITEHEAD,
B.S., M.S., Ph.D.
Professor of Biology

M. CLIFTON SMITH,
B.S., M.S.
Associate Professor of Education
and Science
Director of Athletics

DIVISION OF EDUCATION, APPLIED ARTS, AND BUSINESS ADMINISTRATION

ALF H. WALLE, B.S., M.S., Ed.D.
Chairman of the Division
Professor of Education
Director of Evening College

NOT PICTURED:
REVA PUETT, B.S., M.S.
Assistant Professor of Home Economics
Assistant Dietitian

B. T. HUTSON, B.S., M.S.
Associate Professor Business Administration

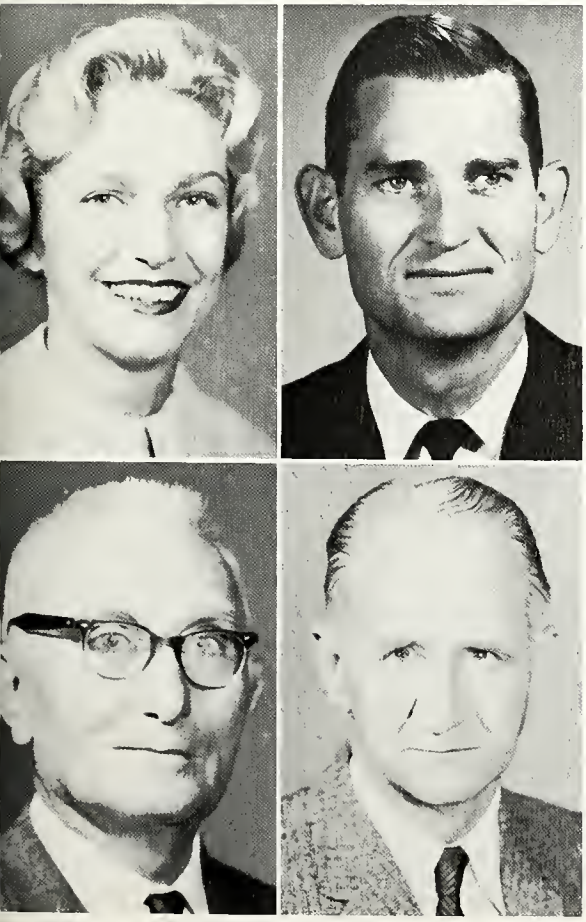

CAROLYN F. STALEY, B.S.
Instructor in Physical Education

WILLIAM BOYD CATE, B.S., M.A.
Instructor in Physical Education
Basketball and Baseball Coach

E. G. ROGERS, B.S., M.A.
Associate Professor of Education

FRED PUETT, B.S., LL.B.
Instructor in Commercial Subjects

ADMINISTRATIVE STAFF

MARY NELLE GRAVES
Administrative Secretary

R. E. BRANHAM, C.P.A.
Bursar

CHARLES J. LINER, B.S., M.S.
Director of Alumni and Recruitment

MRS. FLOYD BOWLING,
Secretary to the Dean of Students

MISS ROBBIE ENSMINGER,
Secretary to the President

MRS. NANCY SEEPE,
Secretary to the Dean of the College

MRS. CLARYSE MYERS,
Librarian

MRS. H. A. SMITH,
Reader's Advisor

MISS JANE ANN YARBROUGH,
Secretary to the Librarians

MRS. J. VAN B. COE,
Assistant Librarian

MRS. CAROL BROWDER,
Stenographer to the Registrar

MRS. LEE BRAKEBILL,
Stenographer to the Registrar

MRS. NANCY WHITE,
Secretary to the Registrar

MRS. BLANCHE GREEN,
Head Resident of Ritter Hall

MISS REBA PARSONS,
Relief Resident

MRS. SALLY ROBESON,
Head Resident of Centennial Hall

MRS. IDA RUTH LEWIS,
Head Resident of Lawrence Hall

MR. BUELL CHARLES,
Assistant to Bursar

MRS. JEAN D. ARRANTS,
Assistant to Bursar

MRS. A. L. SMITH,
Manager of Bookstore

MR. LOUIE UNDERWOOD
Superintendent of Buildings and Grounds

MRS. DIXIE C. LINER, R.N.
School Nurse

MRS. EDITH WALKER
Dietitian

LASS OFFICERS—Left to Right, seated: Calvin Miller, Vice President; Bill Storm, President; Pat Wiggins, Secretary. Standing: Sandra Edenfield, Girl Representative; on Jones, Boy Representative; Sarah Loftis, Treasurer.

Senior Class

PATRICIA JEAN ALLEN
Route 3
Sweetwater, Tennessee
B.S., History

Transferred from Hiwassee College; Life Service Girls 3, 4.

DON ALLISON
3802 Mark Twain Circle
Chattanooga, Tennessee
B.S., Education

Phi Sigma Kappa 1, 2, 3, 4; Chaplain 3, Vice-President 4; Pi Tau Chi 4; Class Vice-President 2, 3; Harvest King 2; Sigma Iota Chi Sweetheart 2, 3.

GLENN BARK
Leechburg, Pennsylvania
B.S., Education

REBA JO BRAKEBILL
Niota, Tennessee
B.S., Biology and Education

Sigma Kappa 2, 3, 4; Worthy Guard 3, Parchment Editor 4; Alpha Beta 4.

LYNN WOOD BRANDON
Manchester, Tennessee
B.S., Economics

Sigma Phi Epsilon 3, 4; Historian 4; Class Representative 1.

PHYLLIS ANDREA BUTCHER
Church Hill, Tennessee
B.S., Religion and Philosophy

Kappa Delta Phi 1, 2, 3, 4; Athletic Director 2, President 3, 4; Pan Hellenic Council 3, 4, Secretary and Treasurer 3; Choir 1, 2, 3, 4; Wardrobe Mistress 3; Dorm Council 2, 3, 4, Vice-President 2, President 3, 4; Student Christian Association 1, 2, 3, 4; Life Service Volunteers 1, 2, 3, 4; Religious Life Council 4; Pi Tau Chi 4; Student Body Treasurer 4; Women's Athletic Association 1, 2, 3, 4; WHO'S WHO AMONG STUDENTS IN AMERICAN UNIVERSITIES AND COLLEGES.

JAMES DOUGLAS BROWN
Riceville, Tennessee
B.S., History

JAMES FRANKLIN BYRD
Cleveland, Tennessee
B.A., Economics

Seniors

BOO!

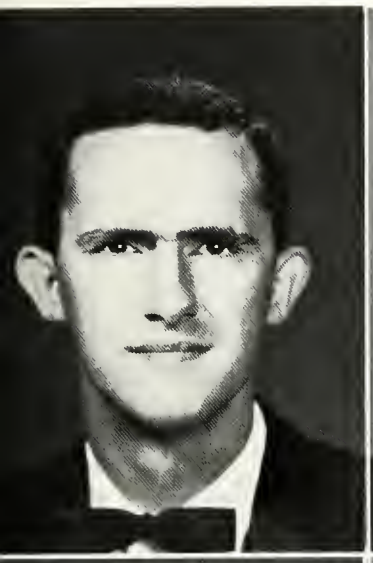

JAMES ELBERT CARLTON
189 Park Avenue
Athens, Tennessee
B.S., Education
Phi Sigma Kappa 2, 3, 4; Pledge Master 3, Inductor 4.

DONALD L. CARTER
Athens, Tennessee
B.S., Religion

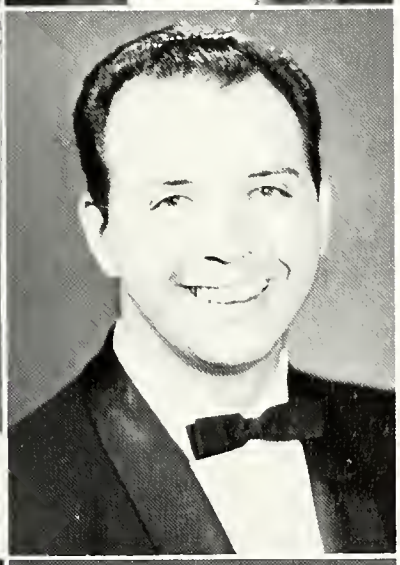

IDA RAY CARTER
Athens, Tennessee
B.S., Education

JOSEPH SHELDON COLLEY
Madisonville, Tennessee
B.S., Biology

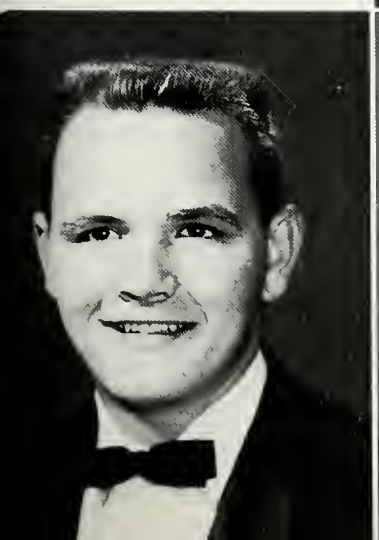

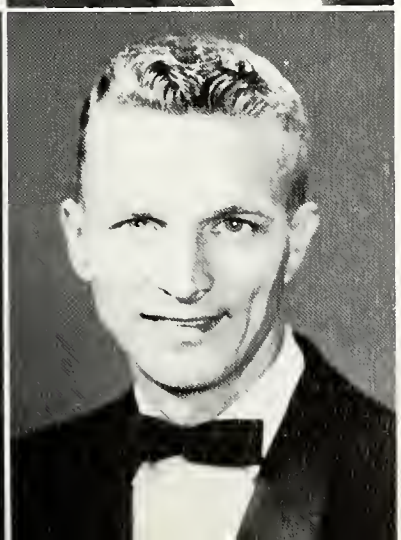

WILLIAM HUFF COX
Gatlinburg, Tennessee
B.S., Education
Phi Sigma Kappa 4.

DWIGHT O. CREASMAN
Route 5
Athens, Tennessee
B.A., History

SALLY MAE DEWITT
Niota, Tennessee
B.A., History and Education

Sigma Kappa 2, 3, 4; Reporter 3, Vice-President 4; Religious Life Council 4, Secretary 4; Pan Hellenic 4, President 4; Alpha Beta 4; WHO'S WHO AMONG STUDENTS IN AMERICAN COLLEGES AND UNIVERSITIES.

SARA ANN DICKEY
Sweetwater, Tennessee
B.S., Education

Transferred from Tennessee Polytechnical Institute; Sigma Kappa 4.

JOANN LOCKE DUNN
Athens, Tennessee
B.S., Business

Alpha Xi Delta 3, 4; Alpha Tau Sweetheart 2; Harvest Queen 2.

DWAIN CARLTON EALY
Clinton, Tennessee
B.S., Education

Phi Sigma Kappa 2, 3, 4; Historian 3, 4; Football 1; Tennis 3; "W" Club 2, 3, 4; Director of Intramural Sports 3, 4; Student Council 3.

SANDRA ELAINE EDENFIELD
Knoxville, Tennessee
B.A., Piano and Religion

Kappa Delta Phi 1, 2, 3, 4, Treasurer 2; Laura Sherman Music Fraternity 1, 2, 3, 4, Treasurer 1, 2, President 3, 4; Choir 1, 2, 3, 4; Assistant Wardrobe Mistress 2; Assistant Librarian 3; Student Christian Association 1, 2, 3, 4, Secretary 3; Wesleyan Fellowship 1, 2, 3; Ritter Hall Dorm Council 3; Student Council 3, 4; Pi Tau Chi 3, 4; Sigma Phi Epsilon Queen of Hearts 4; Life Service Girls 2, 3, 4; WHO'S WHO AMONG STUDENTS IN AMERICAN UNIVERSITIES AND COLLEGES.

JAMES E. EDWARDS, JR.
Athens, Tennessee
B.S., Biology

Sigma Phi Epsilon 4.

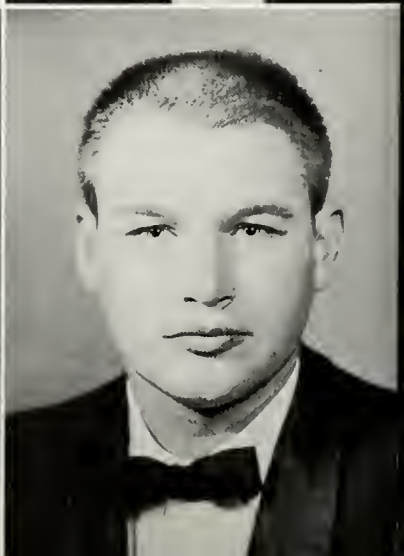

HELEN ELIZABETH ELLIS
Athens, Tennessee
B.S., Biology

Kappa Delta Phi 1, 2, 3, 4; Reporter 2, 4; Athletic Director 3; Cheerleader 1, 2, 3, 4; Captain 4; Women's Athletic Association 1, 2, 3, 4, President 3, 4.

CHARLES EDWARD FLEENOR
1500 Doris Avenue
Pennington Gap, Virginia
B.S., History

Phi Sigma Kappa 3, 4, president 4; Scholarship Chairman 3; Student Body President 4; Religion In Life Council 4; Society for Advancement of Management 3, 4; WHO'S WHO AMONG STUDENTS IN AMERICAN UNIVERSITIES AND COLLEGES.

Seniors

Hey!! quit that nibbling!

HAROLD DON FRENCH
Box 27
Stratton, Virginia
B.S., Business

Phi Sigma Kappa 2, 3, 4; Pledgemaster 3; Treasurer 4; International Club 2; Society for Advancement of Management 4, President 4; BULLDOG STAFF 4.

SUE FRANCES FULLER
Norton, Virginia
B.S., Education

Zeta Mu Epsilon 1, 2, 3, 4; Reporter 3, Secretary 4; Student Christian Association 4; Poetry Club 4.

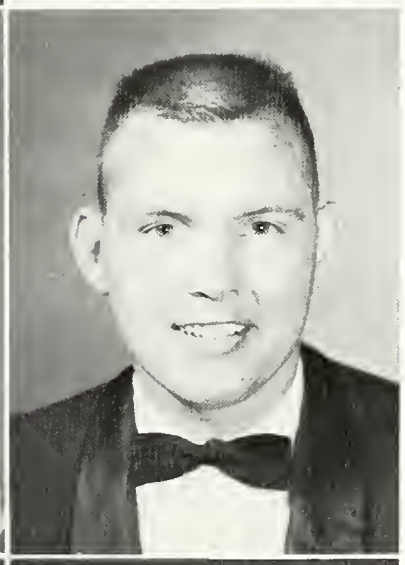

ELIZABETH ANN GABY
Athens, Tennessee
B.S., Business Education

Alpha Xi Delta 1, 2, 3, 4; Sentinel 3, Treasurer 4; BULLDOG STAFF 3, 4; Women's Athletic Association 3, 4.

RICHARD O. GALBERAITH
Box 723
Lakeland, Florida
B.S., Mathematics

Sigma Phi Epsilon 3, 4, Vice-President 3, President 4; Roundtable 4.

CHARLES CLIFFORD GUINN, JR.
Etowah, Tennessee
B.A., History

Sigma Phi Epsilon 1, 2, 3, 4; Choir 1; "W" Club 3, 4; Society for Advancement of Management 3, 4; Baseball 2, 4.

MARY ANN CARPENTER HARLESS
Loudon, Tennessee
B.S., Education

Zeta Mu Epsilon 1, 2, 3; Conductress 2, Vice-President 3; Class Secretary 3.

Dig that crazy cat!

Seniors

BETTY LEE HOLMES
307 Kenta Boo
Florence, Kentucky
B.S., Education
Transferred from Lee College.

DAVID PETER HOLTACKERS
Denville, New Jersey
B.S., Education
Sigma Phi Epsilon 2, 3, 4; Baseball 2, 3, 4; "W" Club 2, 3, 4.

JIMMY WAYNE HUDSON
708 Morris Street
Sweetwater, Tennessee
B.S., Mathematics
Phi Sigma Kappa 4.

RONALD EUGENE INGRAM
Cleveland, Tennessee
B.S., Religion and Philosophy

CLAIRE JOSEPHINE JOHNSON
Dunlap, Tennessee
B.A., English
Alpha Xi Delta 1, 2, 3, 4; Marshal 4; Student Christian Association 1, 2, 3, 4; Council 3, 4; Choir 1, 2, 3, 4, Treasurer 4; Roundtable 2, 3, 4; Sigma Phi Epsilon Sweetheart Candidate 3; NOCATULA Staff 4; BULLDOG Staff 2, 4; Religious Life Council 2; Pan Hellenic Council 4; Student Council 2, 3; Student Body Treasurer 3; WHO'S WHO AMONG STUDENTS IN AMERICAN UNIVERSITIES AND COLLEGES.

DONALD BARRY JONES
54 Park Place
Suffern, New York
B.A., History
Sigma Phi Epsilon 1, 2, 3, 4; Historian 2, Corresponding Secretary 3, Rush Chairman 4, Ritualistic Officer 4; Wesleyan Roundtable 2, 3, 4, Vice-President 3, President 4; Choir 1, 2, 3, 4; NOCATULA Staff 1, 2, Photography Editor 1, 2; Student Christian Association 1, 2, 3, 4; Wesleyan Ministerial Association 1, 2, 3, 4, Secretary 1, Treasurer 2; Religious Life Council 3, 4; Student Council 4; Basketball Statistician 3, 4; Dorm Proctor 4; March of Dimes Co-Chairman 4; International Relations Club 2.

8.05
2561
961

31793

CHARLES ROSS KETRON
604 Center Oak Drive
Knoxville, Tennessee
B.S., Education

Sigma Phi Epsilon 2, 3, 4; Choir 1, 2, 3, 4, Vice-President 4; NOCATULA Staff 1, 2, 3, Editor 2, Layout Editor 3; Student Christian Association 1, 2, 3, 4.

ROY EARL LATOURETTE
Box 13
Middleport, Pennsylvania
B.A., Religion

SARAH LOUISE LOFTIS
Etowah, Tennessee
B.A., Music

Alpha Xi Delta 2, 3, 4; Choir 1, 2, 3, 4; Section Leader 3, 4; Librarian 4; NOCATULA Staff 3, 4; Student Christian Association 2, 3 4; Class Treasurer 3, 4; Laura Sherman Music Fraternity 3, 4, Secretary 4; Sigma Phi Epsilon Sweetheart Candidate 3; Athletic Queen Candidate 3; WHO'S WHO AMONG STUDENTS IN AMERICAN UNIVERSITIES AND COLLEGES.

JOE BARNWELL LOWRY
Madisonville, Tennessee
B.A., History

Sigma Phi Epsilon 4.

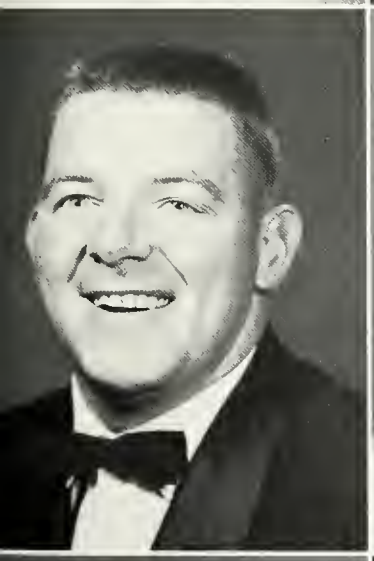

THOMAS H. LYNCH
LaFollette, Tennessee
B.S., Business

Pi Tau Chi 4; Pre-Ministerial 3, 4, President 4.

TILDA BEST MADDEN
Madisonville, Tennessee
B.S., Education

LUKE McAMIS
406 Castle Oaks Drive
Kingsport, Tennessee
B.S., Chemistry

Phi Sigma Kappa 3, 4; Scholarship Chairman; Inter-Fraternity Council 4.

MARY LEE McAMIS
Route #2
Sweetwater, Tennessee
B.S., Education

Zeta Mu Epsilon 2, 3, 4, Secretary 2, Publicity Chairman 3, Vice-President 3; Alumnae Secretary 3, 4; Baptist Student Union 2, 3, 4.

Merner - Pfeiffer Library
Tennessee Wesleyan College

JOHN CALVIN MILLER
Route 2
Madisonville, Tennessee
B.S., Biology
Sigma Phi Epsilon 3, 4; Class Vice-President 4; Alpha Beta 4.

RANDALL LEE MILLER
Magnolia, Kentucky
B.S., Mathematics and Education
Sigma Phi Epsilon 2, 3, 4, President 4; Baptist Student Union 2, 3, 4, President 2; Choir 3; Basketball 2; Baseball 2; Student Christian Association 2, 3, 4; Class Vice-President 3; Pi Tau Chi 3, 4; Wesleyan Roundtable 4; Dorm Proctor 3; BULLDOG Staff 3; "W" Club 2; Student Council 3; Religious Life Council 3, 4.

JUDY ASHLEY MOORE
Athens, Tennessee
B.S., History
Eta Upsilon Gamma 1, 2, 3.

BILL B. MOSS
Route 1
Cleveland, Tennessee
B.S., History
Phi Sigma Kappa 2, 3, 4.

PAUL ARNOLD OOT
Syracuse, New York
B.S., History
Choir 3, 4, President 4; Wesleyan Roundtable 3, 4.

ROBERT AMOS PARDUE
Decatur, Tennessee
B.A., Religion and Philosophy
Pi Tau Chi 4, President 4; WHO'S WHO AMONG STUDENTS IN AMERICAN UNIVERSITIES AND COLLEGES.

NANN WHITLEY PEERY
North Tazewell, Virginia
B.S., Education
Transferred from Virginia Intermont College. Choir 3, 4; Laura T. Sherman Music Fraternity 4; Zeta Mu Epsilon 3, 4, Vice-President 4; Sigma Phi Epsilon Sweetheart 3; Queen of Hearts 4.

BILLIE JEAN PERKINS
Jacksboro, Tennessee
B.S., Education
Alpha Xi Delta 2, 3, 4; Choir 1.

Seniors

"Mother B's" hash house

BETTY A. POTTER
900 Columbia Avenue
Knoxville, Tennessee
B.A., Religion and Philosophy

Alpha Xi Delta 1, 2, 3, 4, Corresponding Secretary 2; ADAMAS Editor 3, Journal Correspondent 4; Choir 2, 3, 4; Student Christian Association 1, 2, 3, 4, Corresponding Secretary 3, Secretary 4; BULLDOG Staff 1, 2; NOCATULA Staff 2, 3, 4, Copy Editor 2, Editor 3, Layout Editor 4; Religious Life Council 2; Pi Tau Chi 4.

DONNA RHEA ROBERSON
Pound, Virginia
B.A., Religion and Philosophy

Transferred from Hiwassee College. Laura T. Sherman Music Fraternity 4; Pi Tau Chi 4; Choir 3, 4; Wardrobe Mistress 4; Religious Life Council 4; Student Christian Association 3, 4; President Life Service Girls 4.

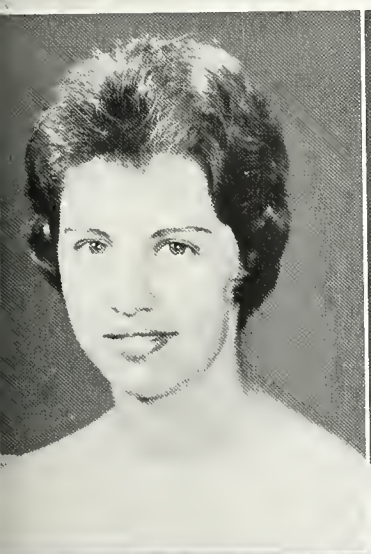

PEGGY SUE SEDMAN
Apison, Tennessee
B.S., Education

Sigma Kappa 1, 2, 3, 4, Pledge Director 3, President 4, Vice-President 2; Phi Sigma Kappa Sweetheart 3.

BARBARA ANN SELF
Copperhill, Tennessee
B.A., Religion and Philosophy

Kappa Delta Phi 1, 2; Guard 2; Choir 1, 2, 3; Life Service Girls 1, 2, 4; Pi Tau Chi 4; Student Christian Association 1, 2; Ritter Hall Dorm Council 2.

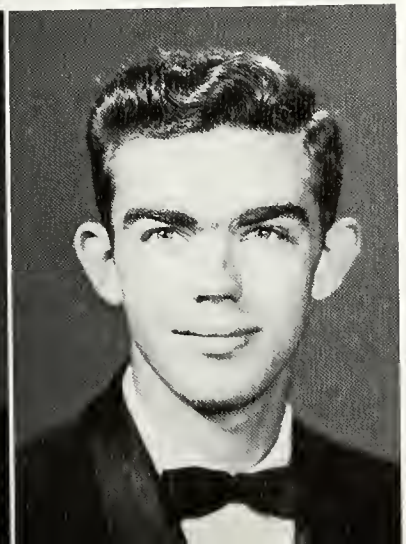

BILLY JOE SHAW
Madisonville, Tennessee
B.S., Education

CHARLES EDWARD STANBERRY
Maryville, Tennessee
B.A., Music

Sigma Phi Epsilon 2, 3, 4; Social Chairman and Music Director 4; Choir 2, 3, 4; Assistant Business Manager 3, Business Manager 4; Laura T. Sherman Music Fraternity 3, 4, President 4; Pi Tau Chi 4.

Seniors

Umm! Good! Aunt Jemima's!

JAMES ROBERT STEELE
18 St. Joseph Drive
East Longmeadow, Massachusetts
B.A., History

Sigma Phi Epsilon 1, 2, 3, 4, Corresponding Secretary 2, Historian 3, Parliamentarian 4; Wesleyan Roundtable 2, 3, 4, Program Chairman 4; Veterans Club 1, 2, 3, 4, Secretary 3; International Relations Club 2; Choir 3.

FERN ROXIE STOOKSBURY
Maryville, Tennessee
B.S., Education

Alpha Xi Delta 1, 2 ,3, 4, Historian 2, Corresponding Secretary 3; Athletic Director 4; Women's Athletic Association 2, 3, 4, Secretary 3; Student Christian Association 1, 2.

CHESTER WILFORD STORM, JR.
Cleveland, Tennessee
B.S., Business Administration

Transferred from Kentucky Wesleyan. Class Representative 2; Class President 3, 4; Student Council 2, 3, 4; Veteran's Club 2, 3, 4, President 4; "W" Club 3, 4, President 4; BULDOG Staff 3, 4; NOCATULA Staff 3; Basketball 2, 3, 4, Captain 4; Tennis 2, 3, 4; Sigma Phi Epsilon 2, 3, 4; House Manager 4; Society for Advancement of Management 3, 4, Vice-President 4; WHO'S WHO AMONG STUDENTS IN AMERICAN UNIVERSITIES AND COLLEGES.

PATRICIA RUTH STOWE
Rossville, Georgia
B.A., Biology

Kappa Delta Phi 1, 2, 3, 4, Secretary 2, Vice-President 3; NOCATULA Staff 1, 2, 3; Choir 1; Religious Life Council 1; Class Secretary 2; Student Body Secretary 3.

HARRY ANDREW STUTZMAN
404 West Main Street
Lykens, Pennsylvania
B.S., History and Mathematics

Sigma Phi Epsilon 1, 2, 3, 4; Historian 3, Pledgemaster 4; Student Council 2, 3, 4; Wesleyan Roundtable 1, 2, 3, 4; Religious Life Council 4; Cultural Life Committee 3; Veterans Club 1, 2, 3, 4.

LINDA LOUISE STYLES
2409 Shady Lane
Chattanooga, Tennessee
B.A., History

Alpha Xi Delta 1, 2, 3, 4, Treasurer 3, President 4; Choir 1, 2, 3; Wesleyan Roundtable 1, 2, 3, 4, Secretary 4; Student Christian Association 1, 2, 3, 4; Alpha Psi Omega 4; Pi Tau Chi 4; Religious Life Council 4; BULLDOG Staff 2, 3, 4; Lawrence Dormitory Council 4; WHO'S WHO AMONG STUDENTS IN AMERICAN UNIVERSITIES AND COLLEGES.

DONNA NATALIE TEEPLES
Athens, Tennessee
B.A., English
Kappa Delta Phi 1; Alpha Beta 4, President 4; WHO'S WHO AMONG STUDENTS IN AMERICAN UNIVERSITIES AND COLLEGES.

SWEE LEAN TEH
28 Main Street
Klang, Selangor Malaya
B.S., Biology
Kappa Delta Phi 1, 2, 3, Chaplain 1, 2; Choir 1, 2, 3; Secretary 4; Student Christian Association 1, 2, 3, World Wide Community Chairman 3; Laura T. Sherman Music Fraternity 1, 2, 3, Treasurer 4; Ritter Hall Dormitory Council 3; International Club 1, 2.

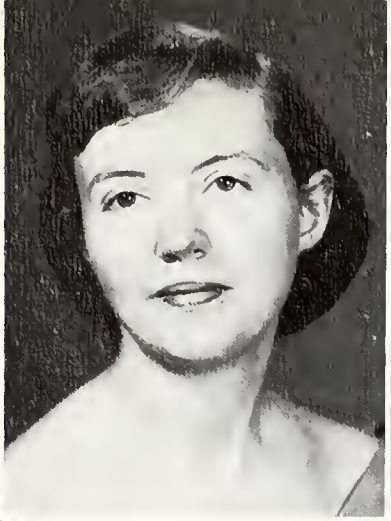

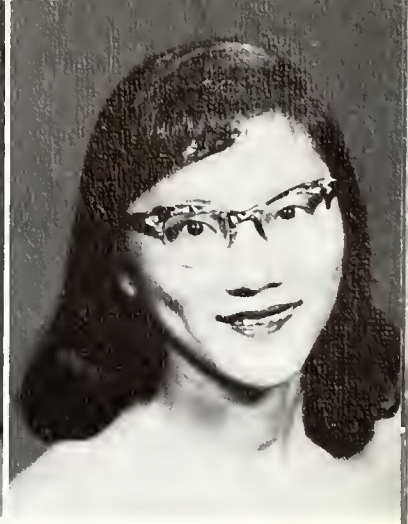

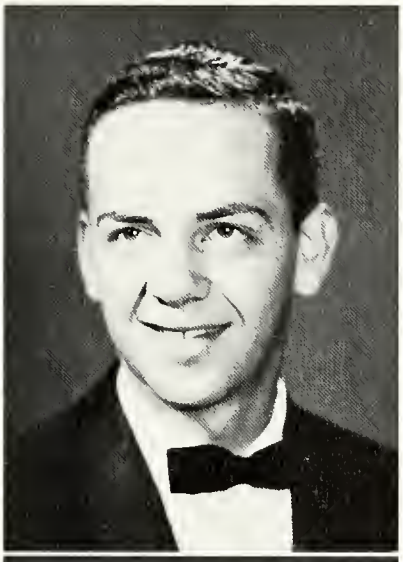

THERESA LYNN THOMAS
Sweetwater, Tennessee
B.S., Education
Zeta Mu Epsilon 1, 2, 4; Student Christian Association 1, 2, 4; Life Service Girls 1, 2; Religious Life Council 2.

GENE EDWARD VEST
Cleveland, Tennessee
B.S., Business Administration
Phi Sigma Kappa 2, 3, 4; Sentenial 4; Society for Advancement of Management 3, 4.

BARBARA J. VINCENT
Decater Drive
Athens, Tennessee
B.S., Biology and Chemistry
Sigma Iota Chi 1, 2; Parchment Editor 1; Secretary 2.

MAURICE EDWARD VINEYARD
318 West Madison
Athens, Tennessee
B.A., Religion and Philosophy
Pi Tau Chi 4; Veterans Club 3, 4; Pre-Ministerial Association 3, 4.

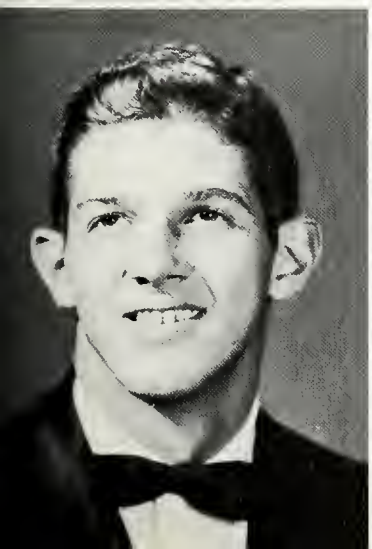

PETER VON DREELE
2217 Hillside Road
Wilmington, Delaware
B.A., History

ALICE WADE
Athens, Tennessee
B.S., Mathematics

HOYT WILLIAM WARD
Cleveland, Tennessee
B.S., Education
Phi Sigma 1, 2; Football 1; "W" Club 1, 2, 3; Veteran's Club 1, 2, 3, 4.

GLENN CALVIN WELLER
Etowah, Tennessee
B.S., Education
Pre-Ministerial Association

MARY ANNE WHITAKER
Athens, Tennessee
B.S., Education
Sigma Kappa 1, 2, 3, 4; Treasurer 2, 3, 4; Pan-Hellenic Council 4; Sigma Phi Epsilon Queen of Hearts 4.

SHIRLEY ANN WHITEHEAD
Coosa Street
Athens, Tennessee
B.S., Education
Transferred from the University of Arkansas; Student Christian Association 4; Life Service Girls 4; BULLDOG Staff 4; Feature Editor 4; NOCATULA Staff 4.

PATRICIA ANN WIGGINS
300 Dogwood Drive
Maryville, Tennessee
B.A., English
Alpha Xi Delta 1, 2, 3, 4, Consul 2, Recording Secretary 3, Vice President and Membership Chairman 4; Class Secretary 2, 4; Religious Life Council 3; Student Christian Association 1, 2, 3, 4, Vice President 2; Sigma Phi Epsilon Queen of Hearts 4; NOCATULA Staff 2, 4, Assistant Editor 4; BULLDOG STAFF 4; Lawrence Hall Dormitory President 4.

MARY ELIZABETH WILSON
Chattanooga, Tennessee
B.S., Medical Technology

JANICE ELAINE WOLFE
Maynardville, Tennessee
B.S., Education
Kappa Delta Phi 1, 2, 3, 4, Secretary 4; Women's Athletic Association 1, 2, 3, 4.

FRED DENNIS WOMACK
Athens, Tennessee
B.S., Business
Phi Sigma Kappa 3, 4; Veteran's Club 1, 2, 3, 4, Secretary 2, Treasurer 3; Society for Advancement of Management 3, 4.

Seniors

Hooray! The Republicans are ahead!

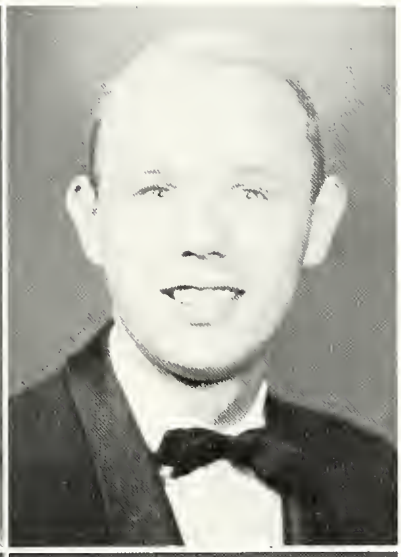

ELIZABETH ANN WOODY
Etowah, Tennessee
B.S., Education
Transferred from University of Tennessee; Baptist Student Union 4.

NEAL WORMSLEY
2301 Old Knoxville Pike
Maryville, Tennessee
B.S., Accounting
Basketball 4; Baseball 3, 4; Society for Advancement of Management 3, 4.

DON YARBROUGH
Athens, Tennessee
B.S., Religion
Sigma Phi Epsilon 3, 4; Senior Marshal 4; Wesleyan Roundtable 3; Pre-Ministerial Association 3; Baptist Student Union 2, 3, 4, President 4.

JANE MARTIN YARBROUGH
Athens, Tennessee
B.S., Education
Zeta Mu Epsilon 2, 3, 4

WILLIAM BETHEL YATES
Athens, Tennessee
B.A., History
Transferred from David Lipscomb College; Sigma Phi Epsilon 4; Roundtable 4.

CLASS OFFICERS: Left to right, seated: Bobby Ketchersid—President; Gary Holt—Vice-President; Ann Roberson—Secretary. Standing: Libby Curtis—Girl Representative; Harry Stutzman—Boy Representative; Mary Petree—Treasurer. Not Pictured: Jim Gregory—Reporter.

Junior Class

JERRY ALLEN ANDERSON
Route #2
Cleveland, Tennessee

LOLA ELISE AYTES
Dandridge, Tennessee

COLIN BAGWELL
510 Oakhurst
Knoxville, Tennessee

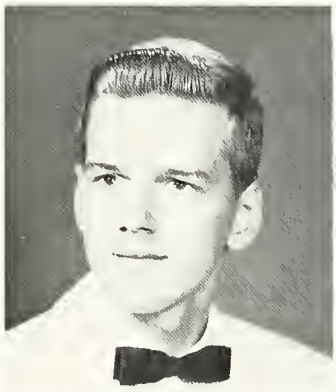

RICHARD JAMES BESCH, JR.
Loudon, Tennessee

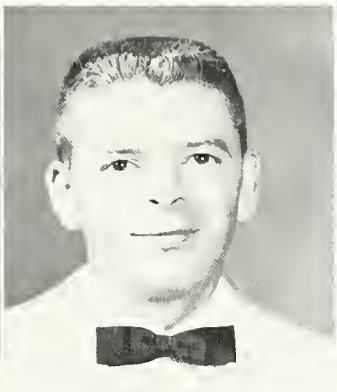

WILLIAM LYNN BIGHAM
Route #2
Athens, Tennessee

BILLY JOE BRAKEBILL
Box #43
Niota, Tennessee

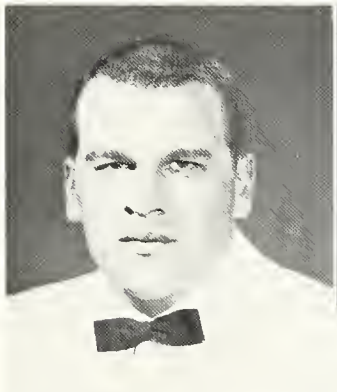

JAMES GEORGE BRAKEBILL
336 E. Madison
Athens, Tennessee

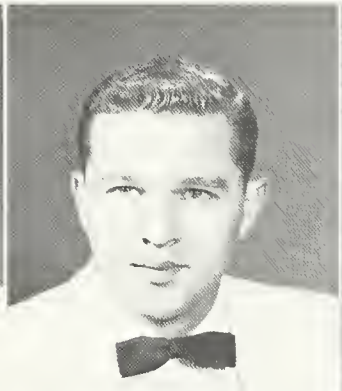

MARY KIMBROUGH BRATTON
P. O. Box 277
Athens, Tennessee

GLENDA BERNICE BREWER
Route #3
Dandridge, Tennessee

JAMES WALTER BROWN
Church Street
Denville, New Jersey

LEON RALPH BURGER
Limestone, Tennessee

CHARLOTTE ANN BURKHART
Route #19
Knoxville 20, Tennessee

CLURETA GAIL BUTTRAM
9 Elizabeth
Athens, Tennessee

CHARLES EDWARD CARROLL
1520 Doris Avenue
Pennington Gap, Virginia

LILLIAN ANN COOK
1204 McFarland Avenue
Rossville, Georgia

ELIZABETH MAUDE CURTISS
Box 126
Friendsville, Tennessee

DEWEY WILLIAM DAVIDSON, JR.
1970 Oak Street
Cleveland, Tennessee

EMMA SUE DELOZIER
Rockford, Tennessee

MARY ELEANOR DOVER
823 Oak Street
Marion, North Carolina

WILLIAM MALCOLM DUNN
418 Union Street
Hartford, Kentucky

Run for cover, Swee!

LARRY A. GABY
Route #11
Greeneville, Tennessee

J. LAKE GIBSON
Ocoee, Tennessee

J. TEDDIE GILBERT
Oak Street
Maryville, Tennessee

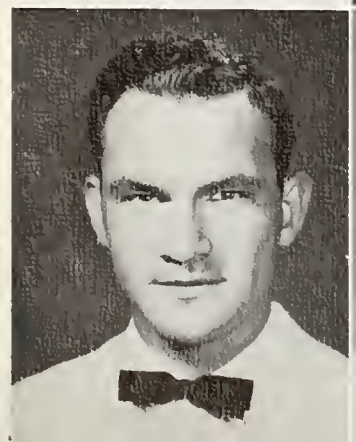

FRANKLIN DEAN GRANT
520 1st Street
Athens, Tennessee

JAMES COLLIS GREGORY
301 Parsons Street
Brandon, Florida

EVA LOU GROVES
Hemp, Georgia

Where's Santa?

CAROLYN JANE HAMMOND
Glade Springs, Virginia

WILMA HALCIE HANEY
1108 Club Drive
Cleveland, Tennessee

PEGGY ANN HAWK
1965 Chambliss Avenue
Cleveland, Tennessee

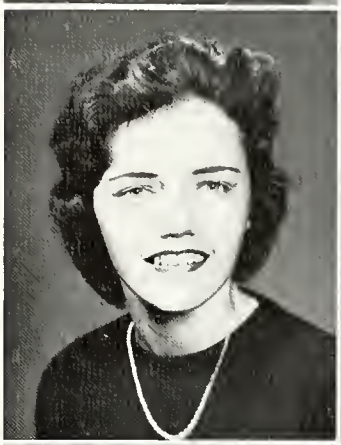

PHYLLIS ANN HIGHLAND
517 West 28th Street
Baltimore 11, Maryland

GARY RAY HOLT
Route #1
Newport, Tennessee

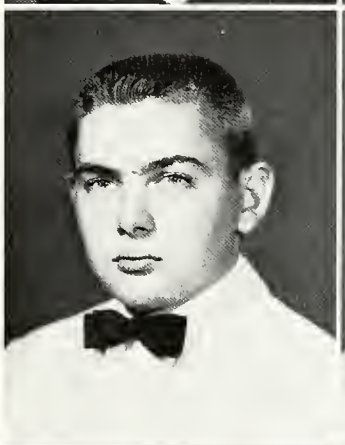

ROBERT MAX KETCHERSID
Spring City, Tennessee

ELIZABETH ANNETTE KINSER
Route #2
Madisonville, Tennessee

JOSEPH LEE LAWSON
717 Summitt
Athens, Tennessee

JOE MISCHLICH
Knoxville, Tennessee

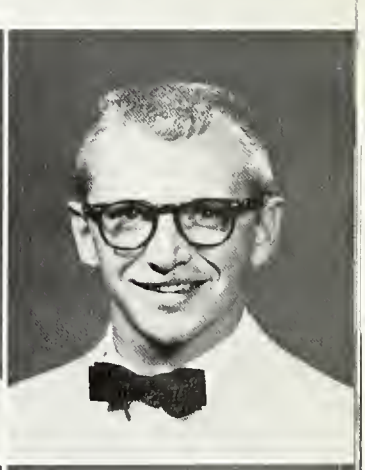

WALLACE MORGAN
Cleveland, Tennessee

JAMES HOWARD MOORE
Athens, Tennessee

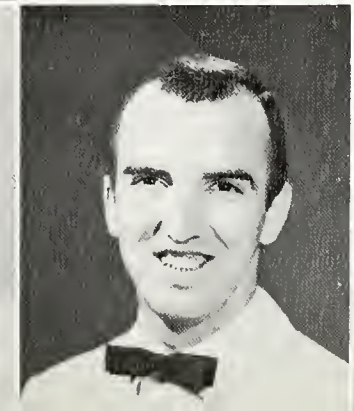

U. S. MYERS
Chattanooga, Tennessee

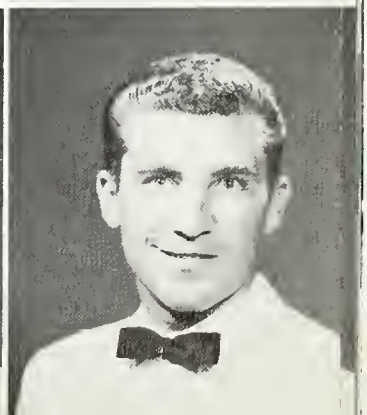

MARY FRANCES MYNATT
Maryville, Tennessee

SAMUEL NESBITT, JR.
New York City, New York

CHARLENE ELIZABETH NOTGRASS
523 Barrow Avenue
Tavares, Florida

FREDERICK MICHAEL PERACHIO
64 Oriole Lane
Trumbull, Connecticut

MARY EMILY PETREE
202 Riverview Street
Newport, Tennessee

MARGARET HOPE RAPKING
Box 145
Madisonville, Tennessee

JAMES CLAIR RICHARDSON
Athens, Tennessee

BRENDA SUE SMITH
1917 Chamberlain
Chattanooga, Tennessee

MARY ANNA SMITH
211½ West Irish
Greeneville, Tennessee

EULENE SWEAT
Route #3, Box 7-A-1
Lake City, Florida

WANDA MAE TREVENA
Route #2
Sevierville, Tennessee

SHELBY ELFREDA WILLIAMS
Route #1
Cosby, Tennessee

MARY TIM WILSON
Route #2
Cleveland, Tennessee

KENNETH JAMES WOODARD
Box 101, 473 6th Street, S.E.
Cleveland, Tennessee

NADYNE WOOLSEY
603 East Main
Newport, Tennessee

CLASS OFFICERS: Left to right, seated: Mary Frances Creswell—Treasurer; Sonny Wright—President; Randall Kyker—Vice-President. Standing: Donna Reed—Girl Representative; John Anna Lovin—Secretary; Guy Henry—Boy Representative.

Sophomore Class

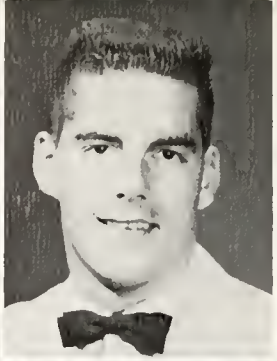

JUDY LYNN BECKSTROM
Highland Drive
Calhoun, Tennessee

SANDRA KAY BOWERS
Box 72
Englewood, Tennessee

ROBERT WYLIE BOWMASTER
Timber Lake Road
Knoxville, Tennessee

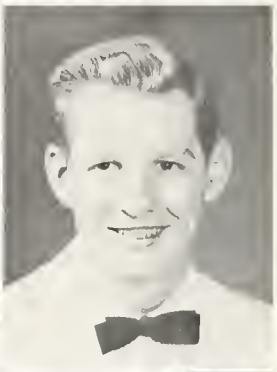

BARBARA JEAN BRAKEBILL
Niota, Tennessee

RAYMOND FRANKLIN BRIDWELL
Bridwill Heights, Route #8
Kingsport, Tennessee

FRANCIS JOSEPH BURGER
Riceville, Tennessee

JONNIE SHARON CARTER
Surray Lodge, Myersville Road
Chatham, New Jersey

SYLVIA CAROL CORN
Route #1
Etowah, Tennessee

JOYCE DOLORES COOK
Route #2
Greenback, Tennessee

KATHERINE JOYCE COULTER
Route #3
Maryville, Tennessee

MARY FRANCES CRESWELL
Route #19
Knoxville, Tennessee

MARGIE DEFOE
Maryville, Tennessee

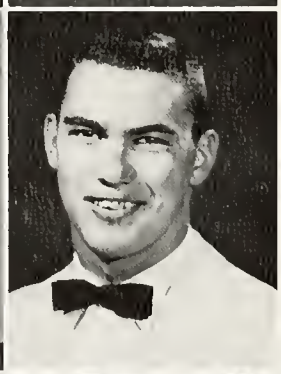

RONNIE ERWIN EDWARDS
11 Elizabeth
Athens, Tennessee

WANDA GAYLE FRENCH
Route #1
Greenback, Tennessee

TROY FRANKLIN GILES
Route #4
Clinton, Tennessee

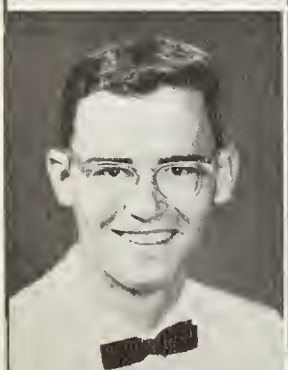

DENNIS O'NIEL GILLIKIN
27 Martling Avenue
Staten Island 10, New York

EUGENE WILLIAM HAMILTON
213 Holmes Street
Boonton, New Jersey

RONDA DENNIS HAMMONTREE
Pine Street
Maryville, Tennessee

Sophomores

Burkettology 101!

LOU ANN HARRIS
118 East Tennessee Avenue
Oak Ridge, Tennessee

JAMES CLYDE HICKEY, III
Maloney Street
Knoxville, Tennessee

LOY GAYNELL HIXSON
805 Auburn Street
Chattanooga, Tennessee

NICHOLAS PAUL ISSAC, JR.
Route #1
Antioch, Tennessee

RICHARD KIMSEY
Route #1
Evensville, Tennessee

MARY GEORGE KING
1609 Middle River Drive
Fort Lauderdale, Florida

GLADYS IRENE KYLE
Athens, Tennessee

LELAND DAVID LOOSE
March Street
Shillington, Pennsylvania

FOUNTA LEE LOVE, JR.
Athens, Tennessee

JOHN ANNA LOVIN
Tellico Plains, Tennessee

CARMEN LYDIA MOLINA
38 Fort Washington Avenue
New York 32, New York

DAVID FRANKLIN MORTON
Route #1
Friendsville, Tennessee

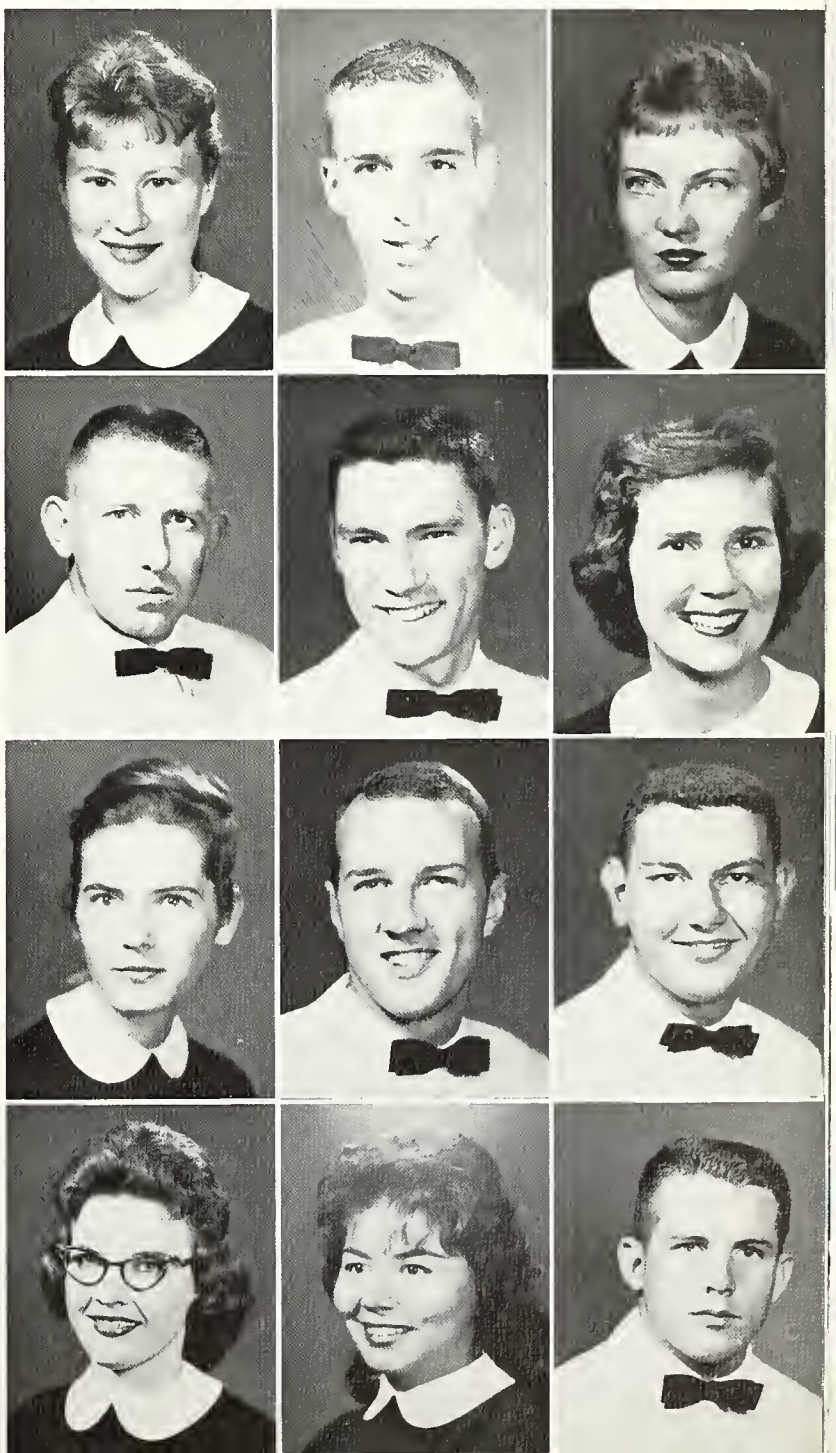

MARGARET LAVENIA MOULTON
1915 Hickory Valley Road
Chattanooga, Tennessee

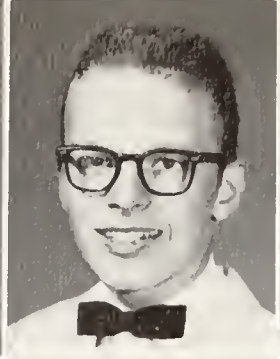

CHARLES STAFFORD PEMBURN
2 Norton Street
Albany 5, New York

LARRY HOUSTON PIERCE
Route #3
Maryville, Tennessee

SHIRLEY MARIE PRICE
Route #2
Erie, Tennessee

ANNE LUCILE RIVIERE
Athens, Tennessee

JERRY C. ROBERTS
Niota, Tennessee

WILEY JOE ROSENBAUM
209 5th Avenue
Galax, Virginia

LAMETA SAGERS
Westville Road
Almonesson, New Jersey

LYNDA GARRISON SMITH
Spring City, Tennessee

PAMELA JESSIE SNELBAKER
41 Cooper Street
Woodbury, New Jersey

FONDA GAYLE STARNES
Route #3
Athens, Tennessee

CURTIS EDWARD SWAFFORD
Route #2
Riceville, Tennessee

THOMAS B. TOOMEY
Route #2
Madisonville, Tennessee

KARL EDWARD TROTTER
710 Louisiana Avenue
Etowah, Tennessee

DURA ELIZABETH
UNDERWOOD
414 Green Street
Athens, Tennessee

NANCY ANN WADE
Decatur, Tennessee

WEJA WALKER
Cleveland, Tennessee

ELIZABETH BROWNING WILL
St. Johns
Mt. Tabor, New Jersey

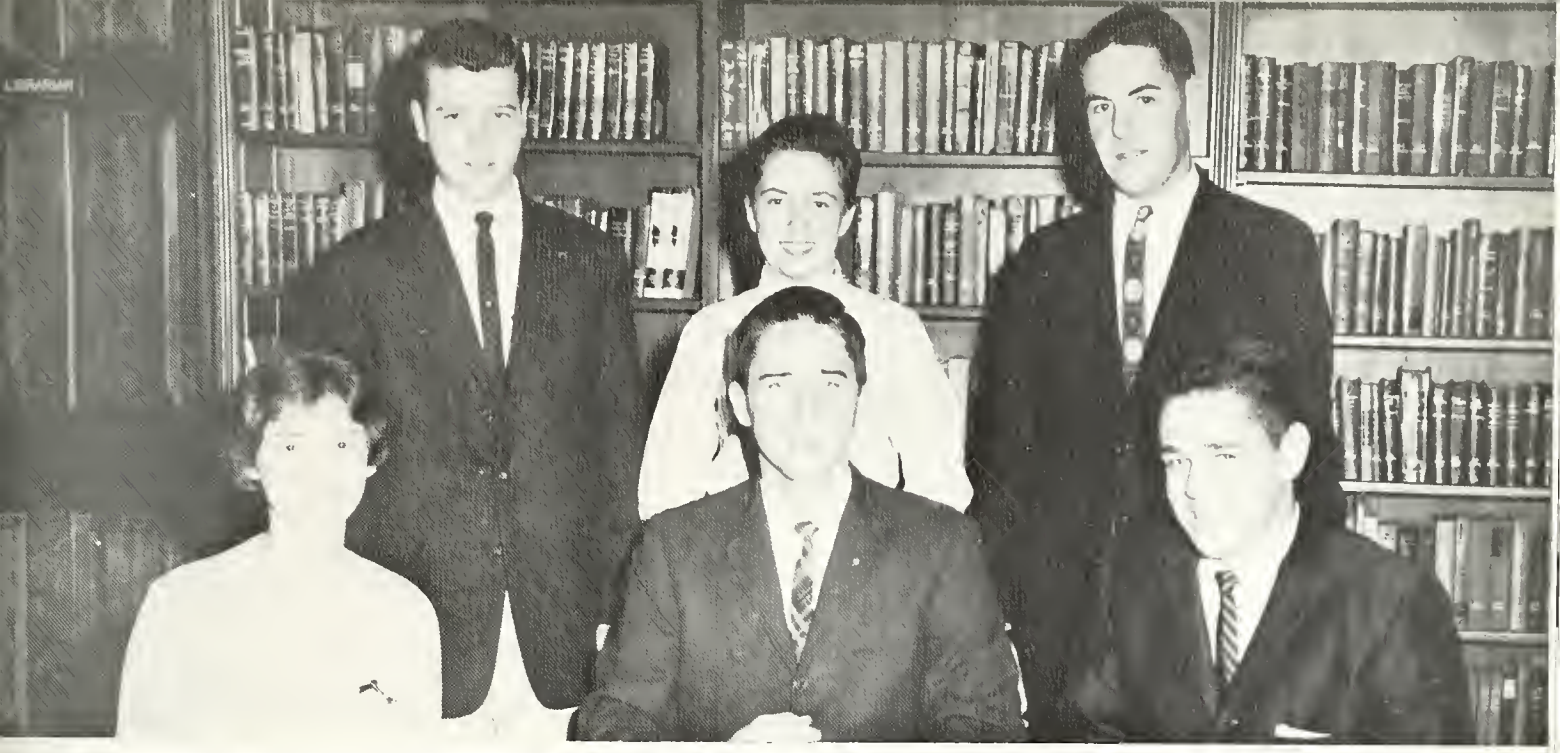

CLASS OFFICERS: Left to right, seated: Kay Rayfield—Secretary; Bill Albritton—President; Mel Wilhite—Vice-President. Standing: Alan Kennedy—Boy Representative; Hildreth Cameron—Girl Representative; Richard Milbauer—Treasurer.

Freshman Class

WILLIAM HOYLE ALBRITTON
Cleveland, Tennessee

ALAN LEE ARMSTRONG
Saugerties, New York

RUTH ELIZABETH ATKINS
Clinton, Tennessee

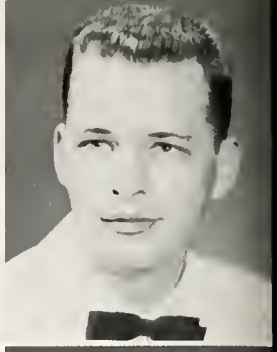

ROGER RATCLIFFE AUMAN, JR.
Kingston, Tennessee

ANNA LAURA AYTES
Dandridge, Tennessee

MARY ELIZABETH BAILEY
Oliver Springs, Tennessee

ELIZABETH BRUCE BANKS
Big Stone Gap, Virginia

LINDA JOYCE BARNETT
Athens, Tennessee

ELEANOR MINNIE BEAVERS
Port Angeles, Washington

ARTHUR RANDALL BIGHAM
Athens, Tennessee

CAROLYN McMAHAN BOGART
Sevierville, Tennessee

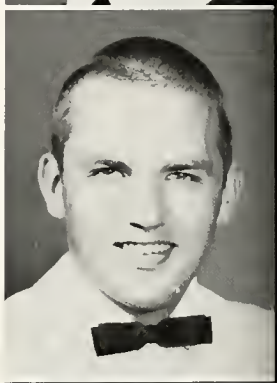

WILLIAM JAMES BORK
Rahway, New Jersey

JOSEPH ARTHUR BOWDEN
Lenoir City, Tennessee

EDWARD HENRY BOWNE
Newfoundland, New Jersey

LINDA JEANNE BUCKNER
Kensington, Georgia

JEAN HAGER BURTON
Tazewell, Virginia

Where's the party?

PATRICIA JEANNE BUTTRAM
Lenoir City, Tennessee

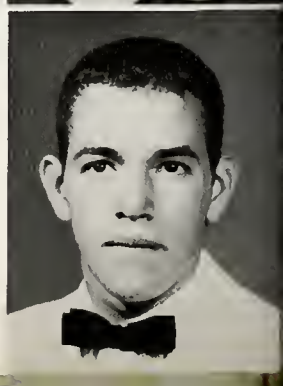

JAMES ELMER BYRD
La Follette, Tennessee

Freshmen

HILDRETH CAMERON
White River Junction, Vermont

WILLIAM S. CATE, JR.
Athens, Tennessee

Who won? The suspense is killing me!

ELLEN PATRICIA CHAMBERS
Columbus, Ohio

CARL EARL COLLOMS
Charleston, Tennessee

LARRY ARNOLD COLLOMS
Cleveland, Tennessee

MARTHA JANE CRABTREE
Athens, Tennessee

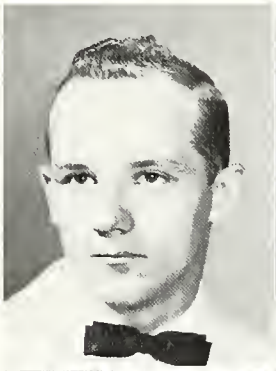

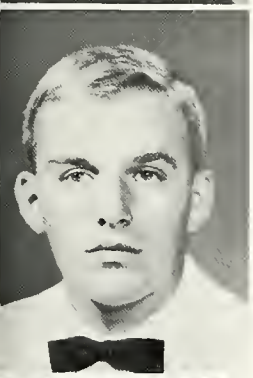

RONNIE EDSEL CREASMAN
Calhoun, Tennessee

BERTA JOSETTE CRITES
Soddy, Tennessee

KAREN ROSE DAWSON
Bybee, Tennessee

DAVID ROSS DERRICK
Englewood, Tennessee

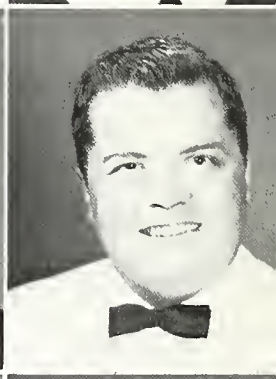

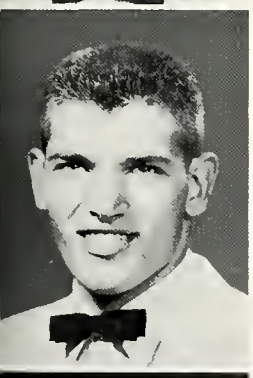

LOUIS DAVID DIXON
Southport, North Carolina

BETTY JEAN DOUGLAS
Madisonville, Tennessee

PIERCE JACKSON EDWARDS
Galax, Virginia

LARRY CLIFFORD FOSTER
Niota, Tennessee

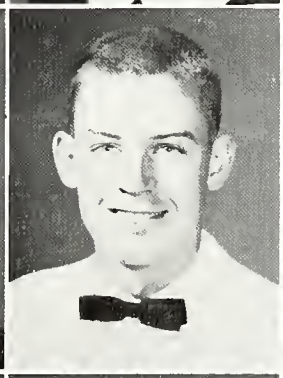

SANDRA HU FOX
Athens, Tennessee

JERRY EUGENE FRITTS
La Follette, Tennessee

HENRY PALMER GAMBRELL
Kingston, Tennessee

DONNA GENE GREEN
Miami, Florida

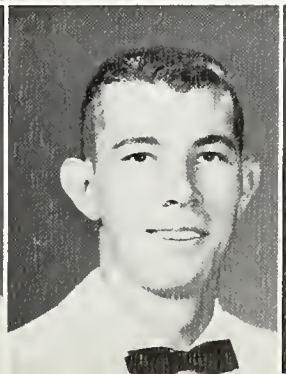

FRED JONES GRIFFIN
Newport, Tennessee

RONALD GENE HAMMONTREE
Maryville, Tennessee

MARGARET ANN HANEY
Charleston, Tennessee

GLENNA ZOE HARRIS
North Tazewell, Virginia

BETTY GAIL HARVEY
Kingston, Tennessee

FAYE ELIZABETH HATCHER
Calhoun, Tennessee

SHIRLEY ANN HAYES
Corryton, Tennessee

DOROTHY LUENA HELTON
Charleston, Tennessee

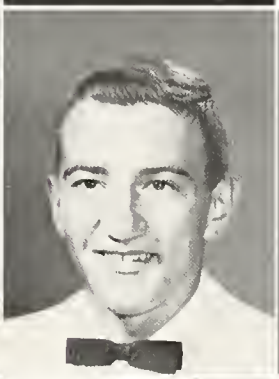

CHARLES WESLEY HENDERSON, JR.
Griffin, Georgia

PAUL KILLIAN HENSLEY
Chattanooga, Tennessee

SHIRLEY ELOISE HITSON
Maryville, Tennessee

DOROTHY LOURSINE HOPKINS
Bridgeville, Delaware

GAVIN JEROME INGRAM
Sweetwater, Tennessee

JUDY JOAN JARVIS
Rockwood, Tennessee

EDWARD JEROME JOHNSON
Englewood, Tennessee

VERNON EDDIE JONES
Oliver Springs, Tennessee

Smell that barbecued dove!

LAGONDA ANNETTE KELLY
Knoxville, Tennessee

ALAN HUMPHREYS KENNEDY
Hamden, Connecticut

Freshmen

REBA SUE KING
Athens, Tennessee

MARCHIE KATHERINE KNITTLE
South Pittsburg, Tennessee

Tired feet!?

GARY STEPHEN KYKER
Niota, Tennessee

HARRY DOUGLAS LANDRETH
Spring City, Tennessee

BYUNG AI LEE
Seoul, Korea

ARNOLD LEONE
Rahway, New Jersey

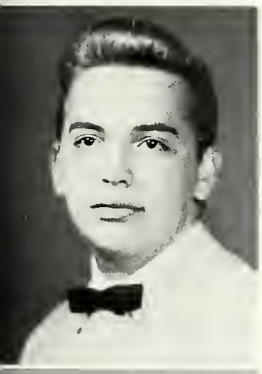

RONALD LEE LOGAN
Cleveland, Tennessee

NANCY JOAN LOWMILLER
Columbus, Ohio

MARTHA JEAN LUNDY
Knoxville, Tennessee

JAMES LARRY MANNING
Daisy, Tennessee

LUCRETIA HOBSON MEECE
Haddonfield, New Jersey

MARY KATHERINE McCALLIE
Friendsville, Tennessee

FRED DOUGLAS McCAY
Radford, Virginia

JOHN MALCOLM McKEE
Knoxville, Tennessee

MARY ALICE McREYNOLDS
Cleveland, Tennessee

PATRICIA JEAN MICHAELSON
Denville, New Jersey

RICHARD LYNN MILBAUER
Huntingdon, New York

BARBARA ROSE MILLER
Athens, Tennessee

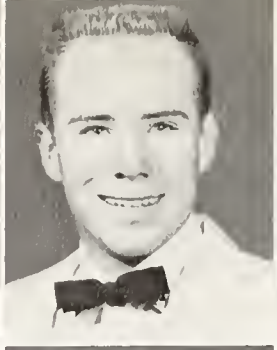

MARY ANNE MONK
Tazewell, Virginia

GORDON RAY MORRIS
Maryville, Tennessee

MAURICE McKELLAR MOSER, JR.
Knoxville, Tennessee

JOHN PENDLETON MOSS
Johnson City, Tennessee

PATRICIA ANNE NEWMAN
Pikeville, Tennessee

CHARLENE NORTON
Erie, Tennessee

REBECCA ANN OWEN
Athens, Tennessee

CAROL JEAN PAYNE
Copperhill, Tennessee

ADOLPHUS HAYWARD PELLEY
Calhoun, Tennessee

JUDITH GAYLE PITTS
Daisy, Tennessee

LUCY KAY RAYFIELD
Knoxville, Tennessee

NANCY EUPHEMIA REYNOLDS
Englewood, Tennessee

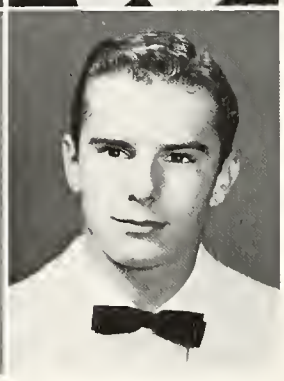

DENNIS DWAIN RICH
Kingsport, Tennessee

SARAH EARLENE RICHESON
Englewood, Tennessee

ERNEST WALTER RUESCH, JR.
Boynton Beach, Florida

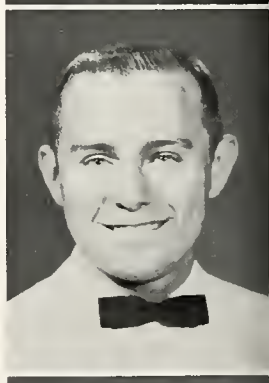

DAVID LEEROY SIMMERLY
Alcoa, Tennessee

Center of attention

BETTY LOU SMITH
Athens, Tennessee

BETTY RUTH SMITH
Chattanooga, Tennessee

Freshmen

SHERRY ELLEN SPICER
Lenoir City, Tennessee

FREIDA JOYCE STEWART
Athens, Tennessee

RAYMOND DELANE STILES
Englewood, Tennessee

CAROLYN JANE SWAFFORD
Calhoun, Tennessee

MARY SUE SWANSON
Ooltewah, Tennessee

CARL EMORY TARPLEY, JR.
Salem, Virginia

JOYCE ANN E. TARPLEY
Salem, Virginia

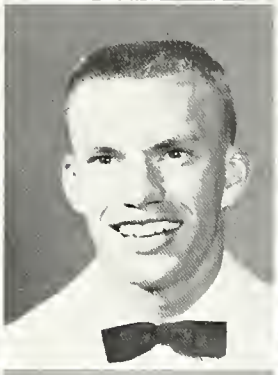

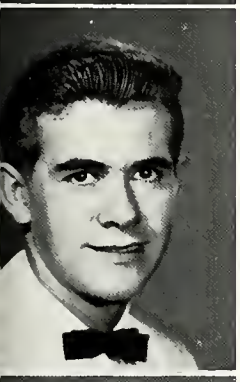

ROBERT EDWARD TATE
Knoxville, Tennessee

MARGARET JEAN TEETERS
Chattanooga, Tennessee

ALFREDA LOVE VANCE
Sweetwater, Tennessee

NANCY ROSS WATKINS
Loudon, Tennessee

WANDA SUE WEST
Linwood, Utah

MARTHA LOUISE WHATELY
Cocoa, Florida

JIMMIE HAROLD WHELCHEL
Knoxville, Tennessee

BETTY JO WHITAKER
Etowah, Tennessee

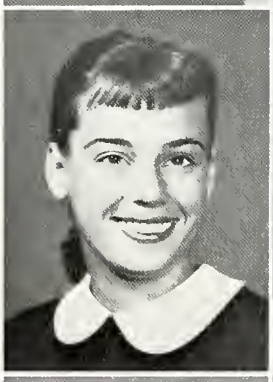

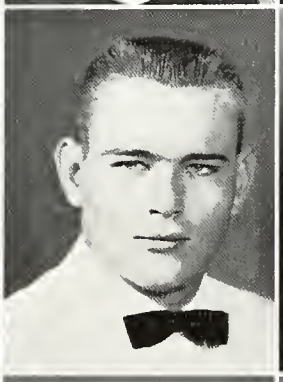

ALICE MARGARET WILLIAMS
Vonore, Tennessee

JUANITA LOUISE WOMAC
Athens, Tennessee

ELIZABETH SUE WOOLSEY
Knoxville, Tennessee

BONNIE LUCILLE WRIGHT
Rockledge, Florida

Growth toward Civic

I KNOW NO SAFE DEPOSITORY OF THE ULTIMATE POWERS OF SOCIETY BUT THE PEOPLE THEMSELVES . . . .

—*Thomas Jefferson*

Responsibility

MISS SALLY DEWITT

Miss TWC

MR. DON ALLISON

Mr. IWC

WHO'S WHO AMONG STUDENTS IN AMERICAN UNIVERSITIES AND COLLEGES

WHO'S WHO is a national honor organization for outstanding students which has been in existence since 1934. This year Tennessee Wesleyan College was privileged to have the opportunity of nominating eleven seniors, all of whom were accepted by the organization. These students were nominated by members of the junior and senior classes and members of the faculty.

Students are recognized by this organization each year on the basis of scholarship, participation and leadership in academic and extra-curricular activities, citizenship and promise of future usefulness. A certificate of recognition is presented to the student upon graduation. In addition to this, the nationwide honor organization maintains a reference or placement service which is free of cost to the student.

Membership in WHO'S WHO is one of the highest honors that may come to a college or university student.

PHYLLIS BUTCHER

SALLY DEWITT

SANDRA EDENFIELD

CHARLES FLEENOR

CLAIRE JOHNSON

SARAH LOFTIS

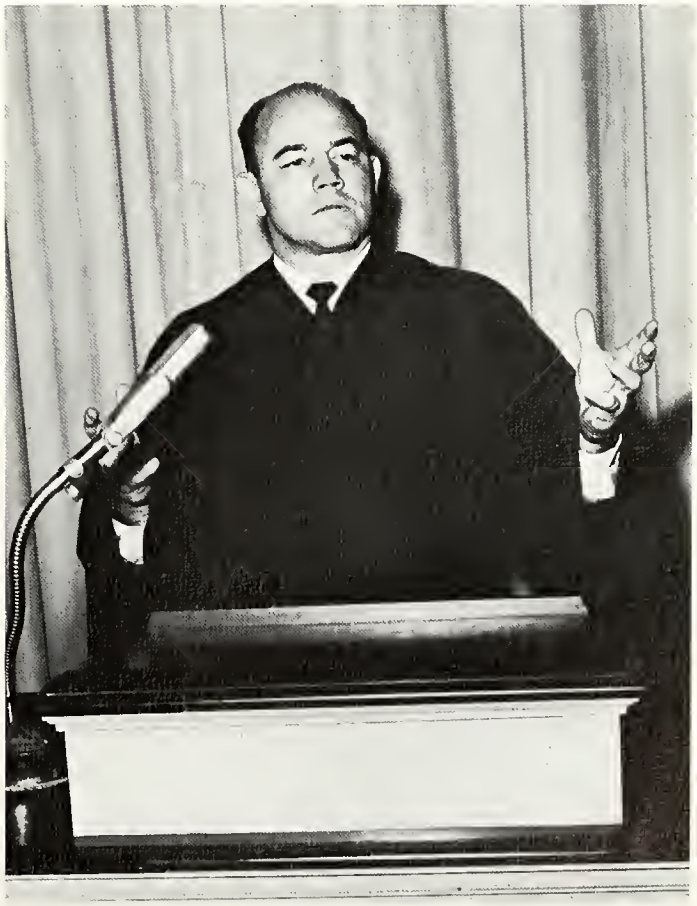

ROBERT PARDUE

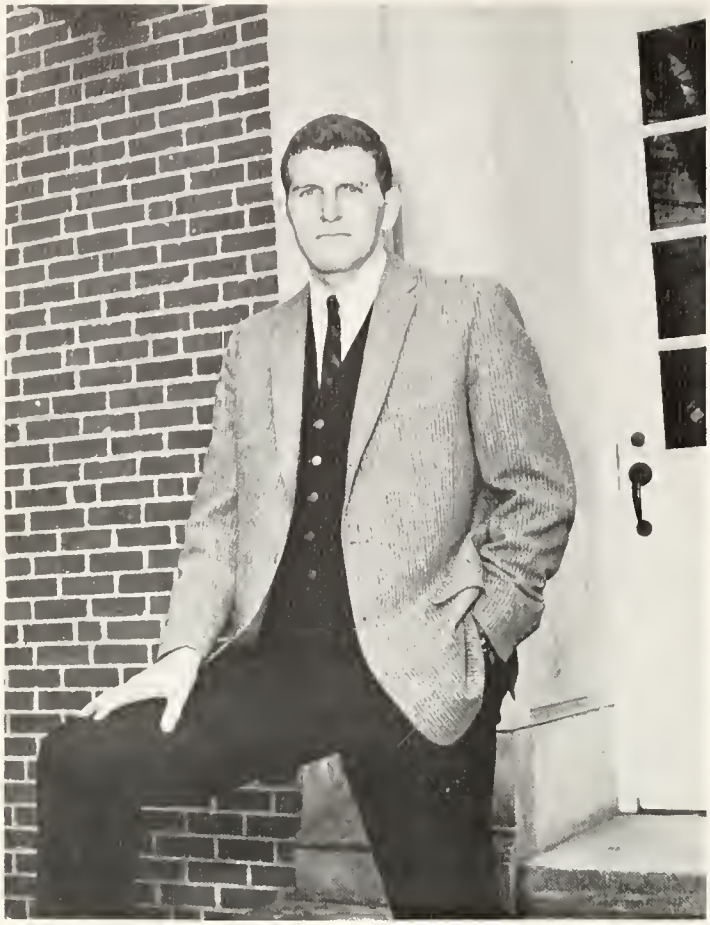

BILL STORM

LINDA STYLES

NATALIE TEEPLES

SWEE LEAN TEH

Senior Superlatives

FIRST ROW:

Robert Pardue.....Decatur, Tenn.
Sandra Edenfield.....Knoxville, Tenn.
Don Allison.....Chattanooga, Tenn.
Swee Lean Teh.....Klang, Malaya
Charles Fleenor.....Pennington Gap, Va.
Claire Johnson.....Dunlap, Tenn.

SECOND ROW:

Sally DeWitt.....Niota, Tenn.
Bill Storm.....Cleveland, Tenn.
Phyllis Butcher.....Church Hill, Tenn.
Linda Styles.....Chattanooga, Tenn.
Don Jones.....Suffern, N. Y.
Patricia Wiggins.....Maryville, Tenn.

NOT PICTURED:

Helen Ellis.....Athens, Tenn.

The Student Council began a very progressive year with a weekend retreat which included student leaders and faculty. There the problems which have faced both students and administration were once again brought up for discussion, and solutions began to form at that time. The standards of the college, its purposes and ideals were as ever the basis of each consideration.

Improvements regarding campus appearance, the Student Center, and even dining hall conditions were effected through student government recommendations and projects. The Council sponsors various other projects throughout the year.

Results of student election are tabulated

A Friday Assembly program, regularly scheduled by the Student Council

Student

"Kangaroo Court" convenes

TUDENT COUNCIL—Left to Right, seated: Libby Curtis, Sandra Edenfield, Jim Richardson, Charles Fleenor, Pat Stowe, Alan Kennedy, Gary Holt. Left to Right, standing: Donna Reed, Bobby Ketchersid, Don Jones, Bill Albritton, Randall Kyker, Bill Storm, Harry Stutzman, Calvin Miller, Sonny Wright, Guy Henry, Mel Wilhite, Jill Cameron. Not pictured: Phyllis Butcher.

Government

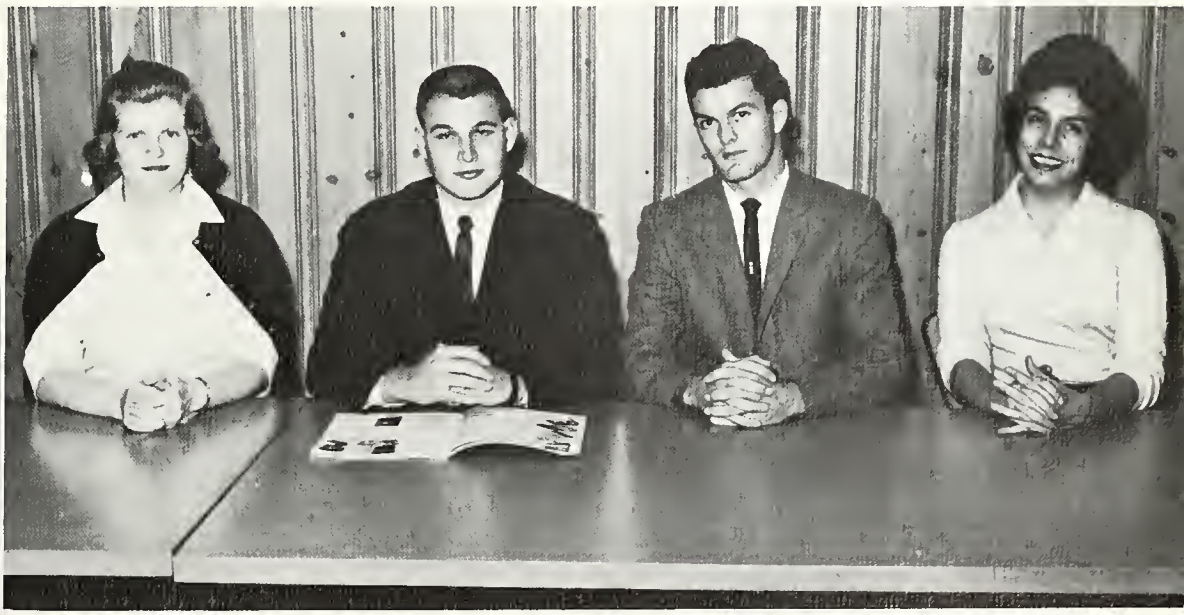

OFFICERS: Phyllis Butcher, Treasurer; Charles Fleenor, President; Jim Richardson, Vice-President; Pat Stowe, Secretary.

The Bulldog

Published during the school year by the students of
TENNESSEE WESLEYAN COLLEGE, ATHENS, TENNESSEE

FRIDAY, JANUARY 27, 1961

THE STAFF

Editor ..... Mary Petree
Business Manager ..... Brenda Smith
News Editor ..... Jane Bowling
Feature Editor ..... Shirley Whitehead
Religious Editor ..... Carolyn Hammond
Sports Editor ..... Bobby Ketchersid
Circulation Head ..... Wanda Trevena

News Reporters ..... Don Allison, Jonnie Carter, Dennis Gillikin, Annette Kinser, Founta Love, John Anna Lovin, Charlene Norton, and Peggy Rapking.
Feature Writers ..... Bob Fair, Charles Fannon, Dean Grant, Dot Jones, Kay Rayfield, and Ann Roberson.
Sports Writer ..... Ralph Jones
Proofreaders ..... Claire Johnson and Pat Wiggins
Typists ..... Lillian Cook, Elizabeth Gaby, and Judy Pitts
Circulation Staff ..... Harold French, Nancy Lowmiller, Bill Storm, Nadyne Woolsey, and Bettie Atkins.
Advisor ..... Mr. Addison R. Barker, Jr.

Mary Petree, Editor

BULLDOG STAFF—Left to Right, seated: Mr. Addison Barker, Advisor, Shirley Whitehead, Brenda Smith, Mary Petree, Wanda Trevena, Jane Bowling, Carolyn Hammond. Standing, first row: Sharon Carter, Elizabeth Gaby, Peggy Rapking, Charlene Norton, Lillian Cook, John Anna Lovin, Nadyne Woolsey, Claire Johnson, Annette Kinser, Kay Rayfield, Judy Pitts, Harold French. Standing, second row: Bob Fair, Fount Love, Don Allison, Ralph Jones, Pat Wiggins, Dennis Gillikin, Ann Robeson.

Nocatula Staff

Editor ..... Rick Perachio

Assistant Editor ..... Pat Wiggins

NOCATULA STAFF—Left to Right, seated: Betty Potter, Pat Wiggins, Rick Perachio, Claire Johnson, Peggy Rapking. Standing: Allan Kennedy, Gene Hamilton, Eva Lou Groves, John Moss, Shirley Whitehead, Shirley Hayes, Sarah Loftis.

Copy . . .

. . . and layouts

WESLEYAN ROUNDTABLE—Left to Right, seated: Prof. Charles Sallis, Mary Bratton, Dr. Albert H. Bowman, Don Jones, Prof. J. Van B. Coe, Linda Styles, Natalie Teeples. Standing: Allan Kennedy, Joe Lowry, James Steele, Sam Nesbitt, Bill Yates, Bill Albritton, Paul Oot. Not pictured: Charles Guinn, Claire Johnson.

Wesleyan Roundtable

Senator Kefauver pays Wesleyan a visit

Panel on the presidential election

Avid Nixon-Lodge supporters, Guinn, Steele, and Gardner, with moderator, Don Jones

The purpose of the Alpha Beta Honorary Fraternity is twofold:

First, to recognize students who have attained a high standard of scholarship, to encourage them to continue along this line, and to inspire others to strive for similar conspicuous attainment;

Second, to develop good character, and to motivate each individual to the realization of his highest potential.

Miller receives congratulations from President Mohney during Assembly ceremony

OFFICERS: Mary Petree, Treasurer; Annette Kinser, Vice-President; Dr. A. H. Bowman, Sponsor; Natalie Teeples, President; Dr. Robert C. Mildram, Co-Sponsor; Reba Jo Brakebill, Secretary; Claire Johnson, Reporter.

Alpha Beta Honorary Fraternity

ALPHA BETA HONORARY FRATERNITY—Left to Right, seated: Dr. A. H. Bowman, Sponsor; Annette Kinser; Natalie Teeples; Reba Jo Brakebill; Dr. R. C. Mildram, Co-Sponsor. Standing: Robert Pardue, Mary Petree, Sally DeWitt, Anne Davis, Claire Johnson, Calvin Miller.

Harold French and Gene Vest accept the award which the Chattanooga Chapter won for sponsoring the Wesleyan Chapter

Society for the Advancement of Management

The Society for the Advancement of Management, a national organization, blends the enthusiasm and awareness of youth with the experience and wisdom of maturity. S.A.M. has two objectives. The organization brings business executives and students together. It provides the student with the opportunity for participation in the organizing, planning, directing, and controlling of the activities of an organization dedicated to the promotion and advancement of the art of science and management.

OFFICERS

President ..... Harold French
Vice-President ..... Bill Storm
Secretary-Treasurer ..... Harry E. Newman

S.A.M.—Left to Right, seated: C. D. Hagaman, Joe Mischlich, Harry E. Newman, Harold French, B. T. Hutson, Sponsor, Bill Storm, Don Millsaps, Eddy Crawford. Standing: Wiley Rosenbaum, U. S. Myers, John McKee, Ralph Jones, Mike Thomas, Thomas Smith, Wesley Worley, Fred Womack.

Dorm Councils

RITTER HALL

Left to Right: Phyllis Highland, Mary Wilson, Phyllis Butcher, President, Joyce Coulter, Nancy Reynolds.

CENTENNIAL HALL

Left to Right, Seated: Bob Bowmaster, Fred Fuller, Fred Edgemon, Paul Hensley. Standing: Lynn Brandon, David Morton, U. S. Myers, Chairman.

LAWRENCE HALL

Left to Right: John Anna Lovin, Pat Wiggins, President, Eva Lou Groves, Wanda Trevena, Rosie Webb, Linda Styles.

Growth toward Religious

. . . TO KNOW THAT WHAT IS IMPENETRABLE TO US REALLY EXISTS, MANIFESTING ITSELF AS THE HIGHEST WISDOM AND THE MOST RADIANT BEAUTY...

—*Albert Einstein*

Understanding

Chaplain Howard Hinds

The Religious Life Program of Tennessee Wesleyan College is designed to assist and guide each student into a personal and satisfying understanding of and commitment to the Christian faith. In accomplishing this purpose these means are used to confront each student with the Christian message: public worship in Chapel, emphasis on personal prayer and meditation, special religious emphasis weeks, dormitory prayer groups, opportunities for Christian service, spiritual guidance and counsel by the chaplain and other faculty and staff members.

Religious Life Council

Seated, Left to Right: Carolyn Hammond, Donna Roberson Phyllis Butcher, Sally DeWitt, Linda Styles, Dr. Mildram. Standing: Dr. Mohney, Chaplain Hinds, Mr. Bowling, Tom Lynch, Bob Pardue, Mr. Rogers, Harry Stutzman, Don Jones, Charles Fleenor.

S. C. A. Council

Seated, Left to Right: Gary Holt, Carolyn Hammond, Don Allison, Mary Petree, Bobby Ketchersid, Swee Lean Teh. Standing: Gene Hamilton, Linda Styles, Betty Potter, Chaplain Hinds.

The Student Christian Association Council is comprised of elected representatives of the student body. Its duties are to plan, promote and activate the Christian life program on campus. On a planning retreat early in the fall, the S. C. A. Council chose as a theme for its activities of the year, "THE CHURCH'S MISSION IN THE ACADEMIC COMMUNITY."

Pi Tau Chi is a religious honor society. Membership is conferred upon those who have received recognition for outstanding service or achievement in the field of religion on the campus, in the home church, or in the community.

Pi Tau Chi

Seated, Left to Right: Maurice Vineyard, Sandra Edenfield, Bob Pardue, Betty Potter, Tom Lynch, Donna Roberson, Charles Stanberry. Standing: Mr. Hinds, Dr. Mildram, Carolyn Hammond, Don Allison, Mrs. Hale, Bill Bigham, Phyllis Butcher, Mr. Rogers.

Wesleyan Ministerial Association

The Wesleyan Ministerial Association offers fellowship and inspiration among the pre-ministerial students. Many of the men have pastoral charges; this promotes a feeling of unity of purpose within the group.

First Row, Left to Right: Leon Burger, Charles Pemburn, J. E. Harris, Robert Pardue, Ronnie Ingram, Tom Lynch. Second Row Jerry Roberts, Lee Ellis, Roy LeTourette, Glenn Weller, C. D. Hagaman, Bill Bigham. Third Row: Bill Albritton, Gene Hamilton Tommy Redding, Jack Edwards, James Brown. Fourth row: John Moss, Chaplain Hinds, Maurice Vineyard, Charles Dixon, Don Allison

Life Service Girls

The Life Service Group is an organization of girls who are planning a Christian vocation. It offers fellowship to those who feel a need to dedicate their lives to a vocation serving human needs.

First Row, Left to Right: Martha Lundy, Eva Lou Groves, Lameta Sagers, Nadyne Woolsey, Wanda Trevena, Sandy Edenfield, Lou Ann Harris Karen Dawson. Second row: Shirley Whitehead, Elise Aytes, Phyllis Butcher, Betsy Banks, Betty Ruth Smith, Dorothy Hopkins, Dura Underwood Phyllis Highland. Third Row: Lillian Cook, Carolyn Hammond, Mary Petree, Sue Swanson, Donna Roberson, Pat Newman, Joyce Coulter.

First Row, Left to Right: Jennings, Harris, Kirtland, Bagwell, Wilhite, Charles, Albritton, Burger, Holt, Ruesch, Allison, Cate, Pemburn. Second Row: Aytes, Cameron, Trevena, Hitson, Woolsey, Cook, Loftis, Newman, Brewer, Teh, Lee, Butcher, Banks. Third Row: Kimsey, Burkhart, E. Aytes, Michealson, Underwood, Coulter, Hammond, Smith, Dawson, Petree, McReynolds, Hopkins, Kelly, Richeson, Ewton, Harris, Thomas, B. R. Smith. Fourth Row: Knittle, Lundy, Buttram, Highland, S. Williams, Wilson, M. Williams, Riviere, Whitehead, King, Hamilton, J. Moss, B. Moss. Fifth Row: Hinds, Isaac, Sagers, Sedman, Styles, Groves, Roberson, Norton, Rayfield, Bratton, Dover, Swanson, Atkins, Bolling.

Student Christian Association

At play . . .

and at worship.

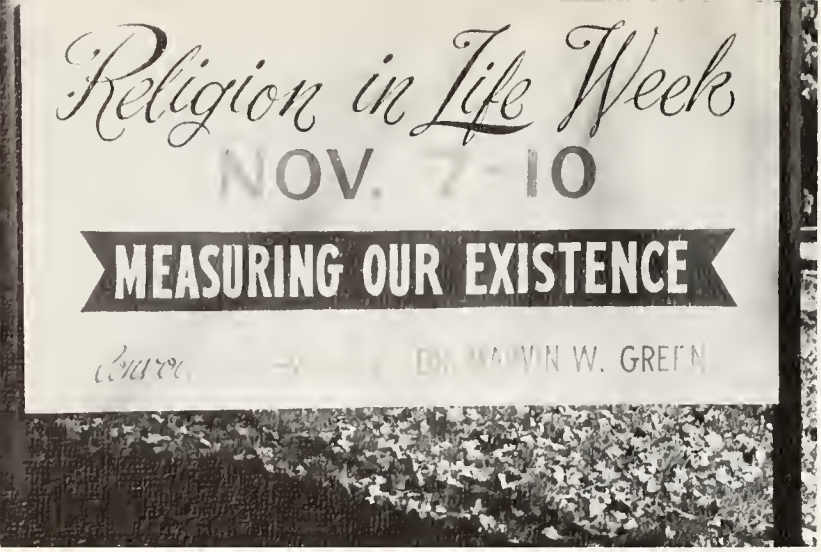

Religion-In-Life Week is one of the major religious events of the school year. This is a week set aside for spiritual growth in the life of the students and faculty in our college community.

Dr. Marvin W. Green of Roselle Park, New Jersey, was the Convocation Speaker. Dr. Green, pastor of the Community Methodist Church of Roselle Park, was for several years professor of ethics at Centenary Junior college, Hackettstown, New Jersey. His former pastorates include churches in Georgia and New Jersey.

In 1951 Dr. Green visited fifty mission stations around the world. He has spoken to many youth and student organizations in the East and Southeast.

Other speakers during the week were Dr. Robert H. Duncan, pastor of the Church Street Methodist Church, Knoxville, Tennessee; the Reverend Mr. James D. Newsome, pastor of the Mars Hill Presbyterian Church, Athens, Tennessee; and the Reverend Mr. Robert W. Walker, pastor of the St. Luke Methodist Church, Knoxville, Tennessee.

Dr. Marvin W. Green

THE RELIGION-IN-LIFE WEEK COMMITTEE—Seated, Left to Right: Bob Pardue, Pat Stowe, Phyllis Butcher, Carolyn Hammond. Standing: Dr. Marvin W. Green, Gene Hamilton, John Moss, Donna Roberson, Chaplain Howard N. Hinds, Randy Miller, Mary Petree, Bobby Ketchersid, Gary Holt, Roy Latourette.

Mr. James D. Newsome

Mr. Robert W. Walker

Dr. Robert H. Duncan

Forum—Fellowship Hour

Growth toward Cultural

ART IS A HUMAN ACTIVITY HAVING FOR ITS PURPOSE THE TRANSMISSION TO OTHERS OF THE HIGHEST AND BEST FEELINGS TO WHICH MEN HAVE RISEN.

—*Tolstoi*

Appreciation

Members of The Bishop's Company appear in "Cry The Beloved Country."

Te Ata sings an Indian lullaby.

The Cultural Life Committee and the Civic Music Association are responsible for many of the cultural programs at the College during the year. Students, faculty, and townspeople are privileged to see and meet nationally known artists and lecturers in the course of these two series, both of which are planned to include all of the performing arts. The Civic Music Association has brought to the community this year Carmen Cavallero, popular pianist; Goss and Whetsel, vocal duo; and the Rod Strong Dance Team. The Cultural Life Series has included The Bishop's Company, religious drama repertory group; Te Ata, American Indian folklorist; Roland Hayes, world-renowned Negro tenor; and Theodore Ullman, pianist.

A portrait of Roland Hayes, tenor, reprinted by permission of the Arts Program of the Association of American Colleges.

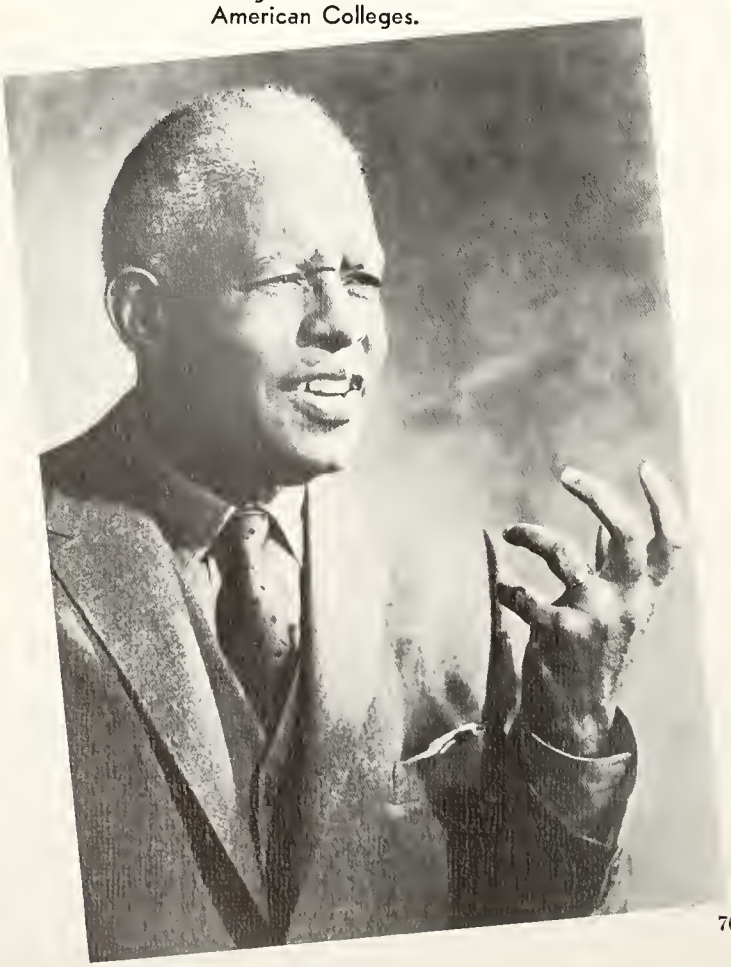

Goss and Whetsel re-enact a scene from a Broadway musical.

Carmen Cavallero encourages a young pianist.

Designing a mosaic.

Many opportunities are available for student participation in activities in the Fine Arts: music, literature, the graphic arts, dance, and drama.

Constructing a stage set requires both talent and hard work.

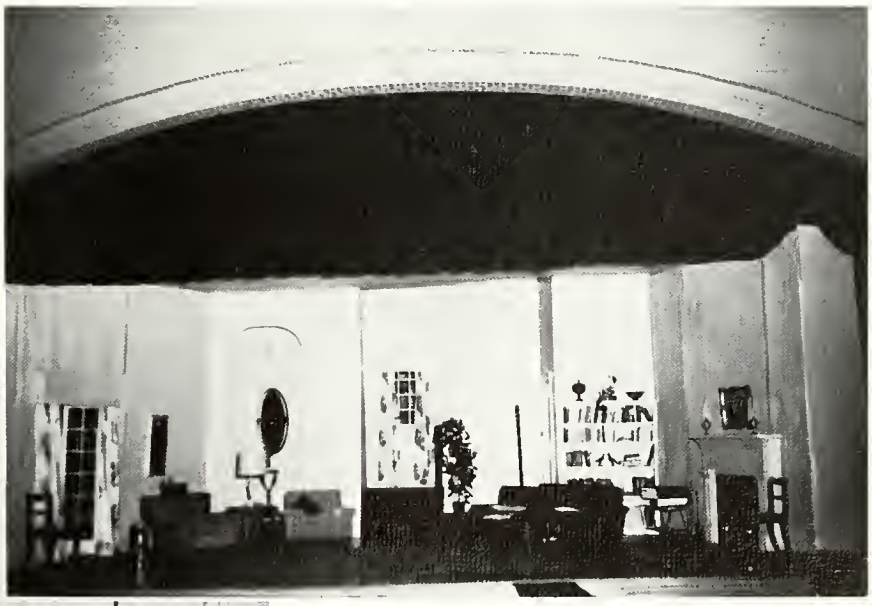

Creative expression through body-movement in Modern Dance Class.

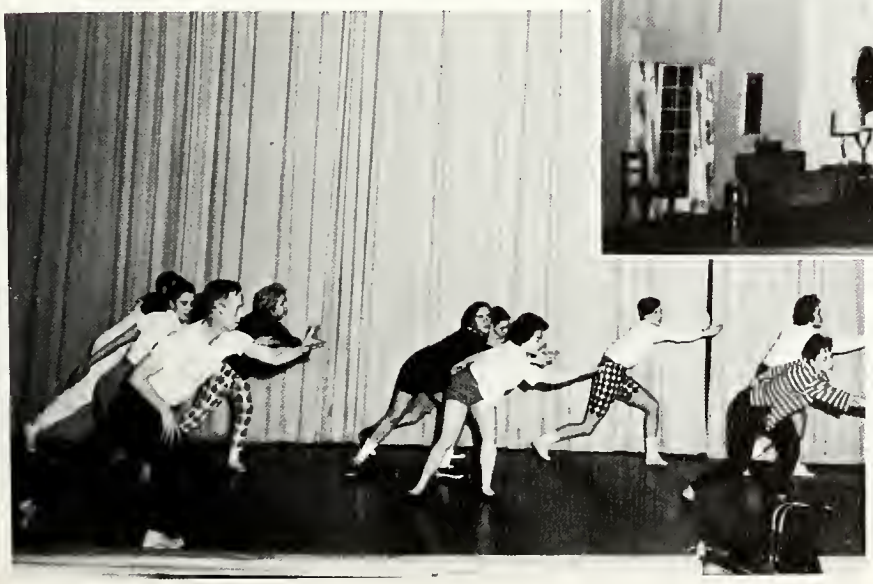

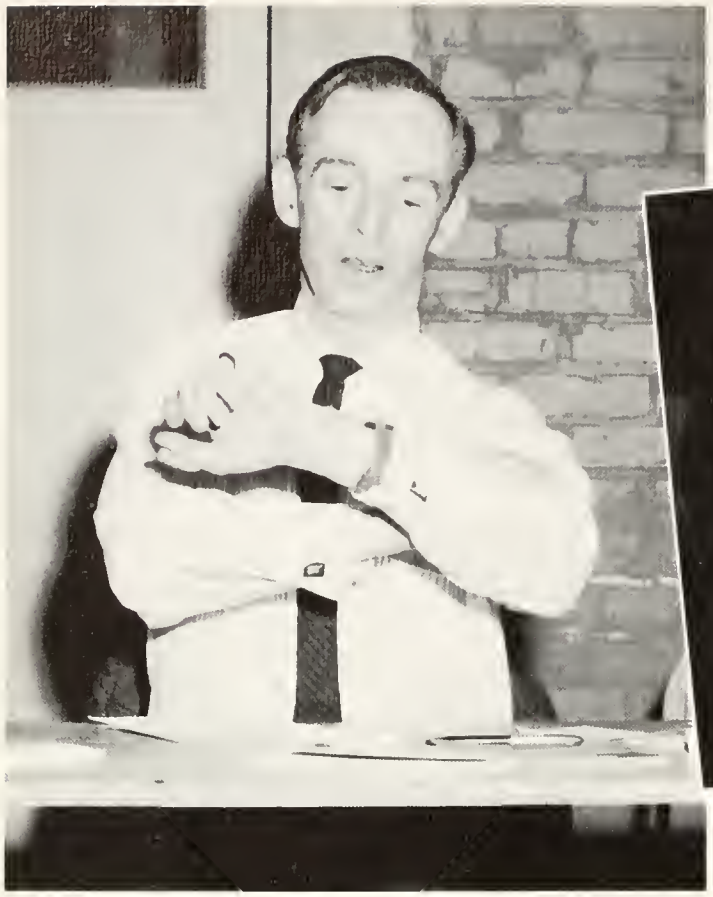

Harry Coble, producer, actor, and teacher of drama.

Rehearsal for "Our Town."

One of the most enjoyable and instructive elements of the Fine Arts program is the drama productions, both for those on-stage, backstage, and in the audience.

Two scenes from "The Male Animal," a satire on American higher education.

Faculty Recital: Harrilyn G. Sallis.

Student Recital: Sandra Edenfield, Class of 1961.

The Music Department offers training in voice, piano, organ, and ensemble, giving frequent experience in recitals and performances of Church music.

THE LAURA T. SHERMAN MUSIC FRATERNITY—Left to Right: Sarah Loftis, Jill Cameron, Elizabeth Banks, Fonda Starnes, Elise Aytes, Charles Stanbery, Anna Aytes, Donna Roberson, Sandra Edenfield, Swee Lean Teh, Rosie Webb (at piano).

Left to Right, standing, first row: Jill Cameron, Sandra Edenfield, Swee Lean Teh, Claire Johnson, Charles Ketron, Sarah Loftis, Judy Pitts, Lisa Lee, Glenda Brewer. Second row: Beverly Salmond, Donna Roberson, Josette Crites, Betsy Banks, Robert Bonnett, Joe Lowry, Don Jones, Sandra Fox, Fonda Starnes, Lillian Cook, Rosie Webb. Third row: Betty Douglas, Rebecca Owen, Dorothy Hopkins, Phyllis Butcher, Mel Wilhite, Ronnie Harris, Jim Gregory, Harry Manning, Charles Stanbery, Patricia Michaelson, Dura Underwood, Joyce Coulter, Margaret Haney. Fourth row: Lucretia Meece, Cacky Wentworth, Betty Ruth Smith, Bill Albritton, Charlie Fannon, Gene Hamilton, Colin Bagwell, Paul Oot, Dennis Gillikin, John McKee, Mary Tim Wilson, Anne Riviere, Elise Aytes. Seated at the piano: Nancy Kelso.

OFFICERS—Phyllis Butcher, Assistant Wardrobe Mistress; Dennis Gillikin, Assistant Business Manager; Charles Stanbery, Business Manager; Sarah Loftis, Librarian; Donna Roberson, Wardrobe Mistress; Robert Bonnett, Social Chairman; Swee Lean Teh, Secretary; Claire Johnson, Treasurer; Charles Ketron, Vice-President; Paul Oot, President.

"I don't want to go!"

SECTION LEADERS—Left to Right: Charles Stanbery, Tenor Section; Rosie Webb, Alto; Nancy Kelso, Bass; Sandra Edenfield, Soprano.

The academic purpose of Tennessee Wesleyan College Choir is training in sound musicianship, in both individual and choral performance. The second purpose of the organization is its contribution to the College and those who support it, both within and without the Conference. The choir furnishes musical leadership for the weekly religious chapel, as well as touring Holston Conference churches and schools with its choral program.

DIRECTOR—
A. JACK HOUTS

I was Wazir!!

Marsinah caught—stealing oranges!

1960 Spring Show — Kismet

Growth toward Social and Physical

. . . THE SENSE OF PHYSICAL FITNESS FILLS A MAN WITH SELF-CONFIDENCE AND ENERGY AND MAKES HIM TWICE THE MAN HE WAS.

—*Plato*

Competence

I remember when I was young, and Christmas came . . .

When Springs comes in December . . .

Halloween should come more often!

Everyday And Special

King and Queen of the Halloween Masquerade Ball: Mr. Jim Richardson and Miss Gail Buttram.

Is it a bill, a letter, or nothing?

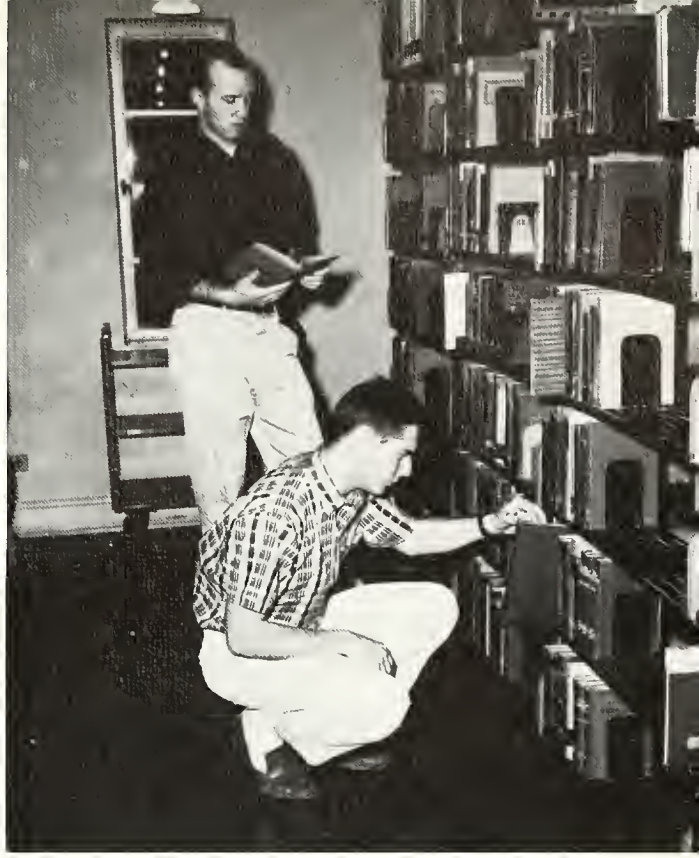

There are still some books I haven't read.

Occasions

It's not Easter, but a rainy Sunday morning in February.

And once in her lifetime a girl is crowned Athletic Queen by the President.

. . . And then we escorted Senator Kefauver to the Campus.

For some, there is a penalty for getting engaged.

Shall we study or go to Burkett's?

PANHELLENIC COUNCIL—Seated, Left to Right: Nann Holtacker, Claire Johnson, Dean Floyd Bowling, Sally DeWitt, President. Standing: Phyllis Butcher, Carolyn Hammond, Libby Curtis, Mary Ann Whitaker, Lou Ann Harris.

Panhellenic and Inter-Fraternity Councils

The women's Panhellenic Council and the men's Inter-Fraternity Council are the advisory boards for the sororities and fraternities on campus. Composed of representatives from the fraternal organizations, their aim is to maintain on a high plane fraternal life and inter-fraternal relations.

INTER-FRATERNITY COUNCIL—Seated, Left to Right: Phil Gardner, Dean Floyd Bowling, Luke McCamish, President, Malcolm Dunn. Standing: Richard Galberaith, Charles Fleenor, James Steele, Leland Loose.

First Row, Left to Right: Charlene Norton, Glenna Harris, Sue Woolsey, Billie Jean Perkins, Pattie Jo Michaelson, Elise Aytes, Becky Owen, Carolyn Bogart. Secor
Sarah Loftis, Dura Underwood, Anna Aytes, Claire Johnson. Third Row: Judy Jarvis, Margie Defoe, Jean Burton, Brenda Smith, Mary Petree, Betty Potter, D
Roberson, Pat Wiggins, Jane Bowling, Kay Rayfield, Carolyn Hammond, Nadyne Woolsey, Joyce Coulter, Lillian Cook, Wanda Travena, Jill Cameron, Glenda Brew

Alpha

SWEETHEART
Fred Fuller

OFFICERS—Seated, Left to Right: Mary Petree, Recording Secretary; Elizabeth Gaby, Treasurer; Linda Styles, President; Pat Wiggins, Vice President; Carolyn Hammond, Corresponding Secretary. Standing: Brenda Smith, Assistant Treasurer; Dot Jones, Wardrobe Mistress; Betty Moss, Journal Correspondent; Fern Stooksbury, Athletic Director; Elise Aytes, Chaplain; Claire Johnson, Pledge Director; Rosie Webb, Historian.

ow: Rosie Webb, Lucretia Meece, Linda Styles,
nes, Elizabeth Gaby, Fern Stooksbury, Ann

The presentation of National's gift.

Xi Delta

Our Dream Man.

The long awaited dream of nationalization became a reality when on February 18, 1961, the Alpha Kappa Chapter, Eta Upsilon Gamma, was formally initiated as Gamma Chi Chapter of the Alpha Xi Delta Fraternity, an original member of the National Panhellenic Conference. The pledging period for the Alpha Xi's began on October 1, 1960, and was concluded during the February week-end of gala activities which included an informal coke party, the formal initiation, a banquet, dance, and reception. The event brought to the campus national officials of Alpha Xi Delta, sisters from the area chapters, and guests.

Alpha Xi Delta is proud of the following honors: Mary Petree, BULLDOG Editor; WHO'S WHO, Linda Styles, Sarah Loftis, and Claire Johnson; Senior Superlatives, Pat Wiggins, Linda Styles, and Claire Johnson; Woodrow Wilson Fellowship nominees, Linda Styles, and Claire Johnson; Glenna Harris was selected as Gamma Alpha Sweetheart, Pat Wiggins as a Sig Ep Queen of Hearts, and Kay Rayfield as Sig EP Pledge Princess; Carolyn Hammond served as president of the Student Christian Association.

The chapter also won the women's intramural basketball trophy.

OFFICERS—First Row, Left to Right: Swee Lean Teh, Chaplain; Charlotte Houts, Sponsor; Catherine Wentworth, Corresponding Secretary; Phyllis Butcher, President; Pat Stowe, Vice President. Second Row: Wilma Haney, Athletic Director; Libby Curtiss, Treasurer; Emma Sue DeLozier, Guard; Janice Wolfe, Recording Secretary; John Anna Lovin, Historian.

First Row, Left to Right: Dot Hopkins, John Anna Lov
Betsy Banks. Third Row: Juanita Womac, Wilma Hane
Reynolds, Nancy Lowmiller, Betty Douglas, Lagonda Kel

Kappa

Motivated by the desire to contribute to sorority life on Tennessee Wesleyan's campus, Kappa Delta Phi devoted its year both to the long-range plan of becoming a national sorority and to serving both campus and community.

Social activities for the year included rush parties in the fall, an informal party in honor of the Kappa's 16 pledges in the winter quarter, and a formal dance given by the pledges in the spring. Also, several informal, closed sorority parties were held.

The major project of the year was as much pleasure as work for the sorority adopted a local, teenage girl, crippled by polio, in order to encourage her and aid her in any way possible.

Members of Kappa Delta Phi received several honors this year. Three active members were named to WHO'S WHO: Phyllis Butcher, Swee Lean Teh, and Sandra Edenfield. Helen Ellis was elected Athletic Queen. Pat Stowe and Phyllis Butcher held, respectively, the offices of Secretary and Treasurer of the Student Body.

Beware that "Butch!"

aynell Hixson, Pat Stowe. Second Row: Marchie Knittle, Swee Lean Teh, Charlotte Houts (Sponsor), Catherine Wentworth, Phyllis Butcher, Sandra Edenfield, ne Swafford, Libby Curtiss, Nancy Kelso, Suzie Creswell, Karen Dawson, Emma Sue DeLozier, Janice Wolfe, Betty Ruth Smith, Anne Begley, Erlene Richeson, Nancy ndra Fox.

Delta Phi

Kappa "beatniks."

SWEETHEART—Dennis Gilliken.

Left to Right, First Row: Glenda Bryant, Donna Reed, Doris Dickey, Sharon Par due. Second Row: Judy Beckstrom, Sally DeWitt, Judy Pitts, Peggy Sedman, Josett
Eleanor Dover, Betty Bailey, Mary Anne Whitaker, Ann Riviere, Mary Anne Monk, Reba Jo Brakebill, Gail Buttram, Doris Hughes, Anne Mason, Mary Bratton, Su

Sigma

SWEETHEART
Sonny Wright

Congratulations from National!

Crites, Ruth Ann Moody, Sara Dickey. Third Row:
Swanson.

OFFICERS—First Row, Left to Right: Sara Ann Dickey, Historian; Mary Anne Whitaker, Treasurer; Peggy Sedman, President; Mary Bratton, Corresponding Secretary; Sally DeWitt, First Vice President. Second Row: Gail Buttram, Second Vice President; Reba Jo Brakebill, Triangle Editor; Donna Reed, Literary Chairman.

Kappa

With twenty-eight years of rich tradition the Sigma Iota Chi Sorority affiliated with the Sigma Kappa Sorority on January 21, 1961, becoming Wesleyan's first National Panhellenic Conference Sorority. It was with regret that we broke our ties with Sigma Iota Chi, but it was with real gladness to know that we are progressing as TWC progresses.

We officially became the Gamma Psi Chapter in a lovely ritual which was held at Trinity Methodist Church. Twenty-one active members, thirty alumnae, and five "honor initiates" were initiated. Here in Athens to install the active and alumni chapters were the National President, National Secretary-Treasurer, two Province Presidents, and representatives from the Alpha Delta Chapter at the University of Tennessee. Other weekend activities included a banquet, a model meeting, church service, and a tea.

Our members participate in most of the campus activities and we cherish the honors won by the following members: Eleanor Dover, Sweetheart of the Phi Sigs; Mary Ann Whitaker, Sig Ep Queen of Hearts; Mary Ann Monk, Candidate for the Athletic Queen; Sally DeWitt, elected to WHO'S WHO and as Miss TWC.

The close of a Very Important Day!

OFFICERS—Left to Right: Jonnie Carter, Guard; Sue Fuller, Secretary; Lou Ann Harris, President; Nann Holtackers, Vice President. Second Row: Shirley Price, Athletic Director; Phyllis Highland, Treasurer; Mary Lee McAmis, Historian; Theresa Thomas, Reporter.

First Row, Left to Right: Nann Holtackers, Shirley Price, resa Thomas, Mary Lee McAmis, Pat Chambers, Carol

Zeta Mu

Zeta Mu Epsilon began its 1960-61 activities by selecting Ricky Perachio as sweetheart. Ricky proved to be a good sweetheart in his willingness to help the sorority and all-round friendly disposition and attitude.

Two rush parties were given during the rush season. One party was a western type with rushees sitting around a camp fire while various Zetas entertained in western style. The second party was a Luau. Hawaiian music, delicious food and friendly association were enjoyed by all.

Miss Reva Puett became Zeta sponsor early in the year, and Mrs. Buddy Liner served as co-sponsor. Both women proved valuable assets to the sorority.

As a traditional project, a basket of food was taken to a needy family in Athens. The members also enjoyed a Christmas party at Miles Proudfoot's home.

The Sigma Phi Epsilon Fraternity bestowed an honor on the Zetas by selecting a Zeta, Shirley Price, as their sweetheart. Nann Holtackers was also selected as a Queen of Hearts. A campus-wide dance was sponsored on March 4. The Monte-Vistas provided the music. The Annual Pledge Banquet is planned for the Spring.

The Old West was never like this!

Second Row: Eloise Hitson, Margaret Haney, Barbara Tilly, Betsy Will, Jonnie Carter, Lou Ann Harris. Third Row: Donna Greene, Peggy Kelso, Phyllis Highland, The-Doughty, Sue Fuller.

Epsilon

Aloha, You all!

SWEETHEART—Rick Perachio.

The Brotherhood of Gamma Alpha was founded on October 10, 1960, on the campus of Tennessee Wesleyan College. Gamma Alpha was founded by ten freshmen boys with the goal of affiliating with a national fraternity. Gamma Alpha has progressed rapidly along the road of colonization by having guest speakers and correspondence with various national groups. The brotherhood has in its first year become actively involved in inter-fraternity and campus activities.

Gamma Alpha was founded too late in the fall to allow the members to participate in the intramural football games, but they have been actively involved in intramural basketball and softball.

Gamma

SWEETHEART—Glenna Harris.

After the serenade.

First Row, Left to Right: B. Bork, P. Gardner, R. Hammondtree, L. Spradling, D. McCoy. Second Row: D. Pelley, L. Loose, D. Dixon, R. Milbauer, A. Leone.

Alpha

OFFICERS—Left to Right: Bill Bork, Sergeant-at-Arms; Phil Gardner, President; Doug McCoy, Secretary. Second Row: Dave Dixon, Vice President; Richard Milbauer, Treasurer; Arnie Leone, Athletic Director.

Phil presents roses.

The brothers of Omicron Tetarton chapter of Phi Sigma Kappa feel that this has been a very big year for them. Upon returning in the Fall, they found that they were the proud occupants of a fraternity house. The new house is located at 317 Ingleside Avenue and was at one time known as the show place of Athens. Because of its colonial architecture, it is especially suitable for a fraternity house. Many of the actives as well as the pledges have diligently participated in fixing up and decorating the house for their use in the years to come.

The Phi Sigs' activities this year have been many and varied. They have had several dances throughout the year, one of which was held in honor of their new sweetheart, Miss Eleanor Dover. The fraternity worked hard at making money to buy baskets of food for the needy and collecting money for the March of Dimes. Omicron Tetarton is proud to announce the initiation of twelve new members this year, bringing its total active membership to thirty-five. Last, but not least, the Phi Sigs proved to be tops in football.

First Row, Left to Right: R. Jenkins, G. Holt, M. Fl
Row: G. Vest, R. V. Jennings, P. Hayes, E. Carlton
Sixth Row: B. Moss, L. McAmis, L. Barham, B. Wa
Reed, M. Thomas, D. Allison.

First Row, Left to Right: Harold French, Treasurer; Gene Vest, Sentinel; Don Allison, Vice President; U. S. Myers, Pledge Master. Second Row: Dwain Ealy, Athletic Director; Luke McAmis, Scholarship Chairman. Third Row: Eugene Sadler, Sponsor; Charles Fleenor, President; Malcolm Dunn, Secretary; Elbert Carlton, Inductor.

Phi Sigma

Fall pledge class.

g, D. Ealy, B. Bowmasters, J. Melton, E. Crawford, S. Wright. Second Row: H. French, M. Sheely, D. Simmerly, T. Coffey, F. Womac, R. Sherrill, J. Richardson. Third rakebill, J. Harrison. Fourth Row: G. Henry, J. Bowden, R. Jones. Fifth Row: J. Welchel, S. Barnett, B. Cox, R. Fleming, D. Fraizer, M. Dunn, J. Smith, A. Armstrong. . Leptchitz, C. Swafford, R. Auman. Seventh Row: T. Giles, W. Rosenbaum, D. Kimsey, C. Fleenor, J. Coffey, Mr. Eugene Sadler, Sponsor, T. Simpson, P. Mullins, D.

Kappa

The winning team!

SWEETHEART—Eleanor Dover.

First Row, Left to Right: R. Harris, A. Kennedy, J. Edwards, J. Franks, H. Landreth, B. Albritton, L. Manning, J. Roberts, S. Kyker. Second Row: J. Lowry, J. Ed beraith, R. Edwards, D. Holtakers, J. Steele, D. Morton, C. Ketron, J. Burger, S. Nesbitt, F. Fuller, F. Love, B. Wentworth. Fourth Row: R. Perachio, D. Jones, J Miller. Fifth Row: C. Fannon, R. Miller, L. Brandon, J. Hickey, J. Houts (Sponsor), E. Edwards. Sixth Row: G. Hamilton, B. Storm.

Sigma Phi

SWEETHEART—Shirley Price.

1961 Basketball Champions!

nonds, G. McKennon, T. Toomey. Third Row: R. Gal-
Brown, C. Stanbery, D. Gilliken, D. Yarbrough, C.

The most exciting thing that happened to the "Sig Eps" this year was the acquisition of a new fraternity house. The "Sig Eps" new home is located across campus on the corner of Long and College Street. The brothers spent many long hours redecorating the house to get it ready for the fall quarter. Soon after the freshman class arrived, they were the honored guests at a barbeque given by the Sigma Phi Epsilon Fraternity.

The "Sig Eps" chose the lovely Miss Shirley Price of Erie, Tennessee, as their "Sig Ep Sweetheart." Misses Mary Ann Whitaker, Margaret Moulton, Sandy Edenfield, Pat Wiggins, and Mrs. Nann Holtackers were chosen "Sig Ep Queens of Hearts."

The chapter raffled off a ham to secure necessary funds for their annual Christmas party for the underprivileged children of the Athens area. A new chapter activity has been instituted now that the fraternity has a house. Each Saturday night the house is open for members, their dates, and guests. Getting organized after achieving national status was quite a job, but with eager cooperation from the brothers and dedicated leadership from the Executive Committee and Chapter Advisor, A. J. Houts, the "Sig Eps" have made tremendous progress in their role as a national Greek Organization.

Epsilon

OFFICERS—Seated, Left to Right: Perachio, Junior Marshal; Yarbrough, Senior Marshal. Standing: Jones, Examiner; Hamilton, Chaplain; Brown, Comptroller; Miller, President; Brandon, Historian; Galberaith, Vice President; Nesbitt, Secretary; Holtakers, Guard.

The "Sig Ep" spirit . . .

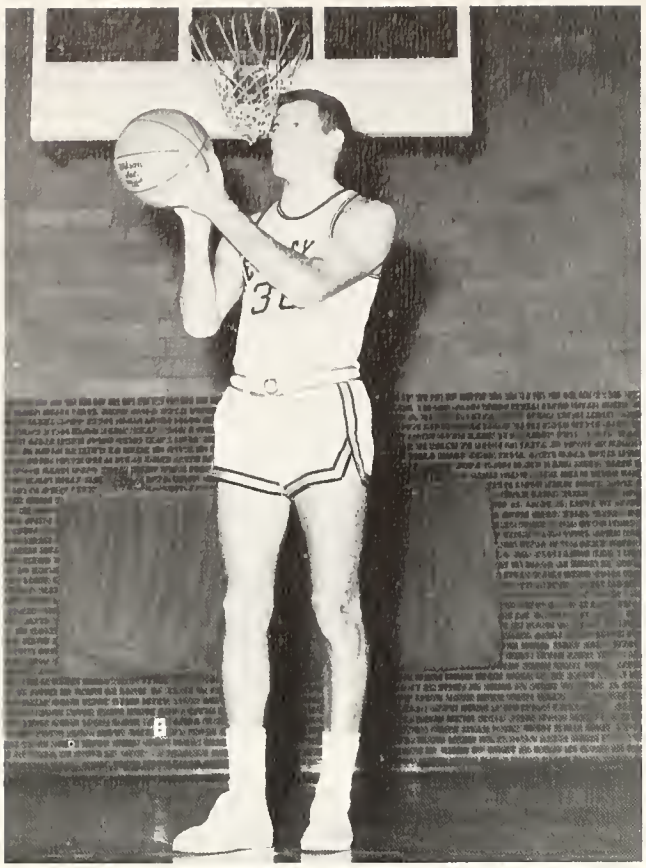

BILL STORM, Captain.

SCHEDULE

Wesleyan	56	Emory All-Stars	60
Wesleyan	86	Georgia State	53
Wesleyan	95	Berry	58
Wesleyan	56	Shorter	48
Wesleyan	59	Tusculum	69
Wesleyan	76	U. of Chattanooga	86
Wesleyan	46	Jacksonville State	51
Wesleyan	91	King	60
Wesleyan	60	Milligan	71
Wesleyan	70	Emory & Henry	64
Wesleyan	69	King	60
Wesleyan	80	L. M. U.	73
Wesleyan	70	U. of Chattanooga	73
Wesleyan	56	Milligan	66
Wesleyan	77	Shorter	63
Wesleyan	70	L. M. U.	74
Wesleyan	66	Carson Newman	70
Wesleyan	65	Jacksonville State	56
Wesleyan	62	Carson Newman	63
Wesleyan	77	Tusculum	56
Wesleyan	69	Georgia State	74
Wesleyan	81	Emory & Henry	83

Basketball

Jerry Edmonds, Dwain Rich, Bill Storm, Ron Wormsley, Henry Gambrell, Tommy Springfield, Gene Harper, Leon Caldwell, Bob Sherlin, Sonny Wright.

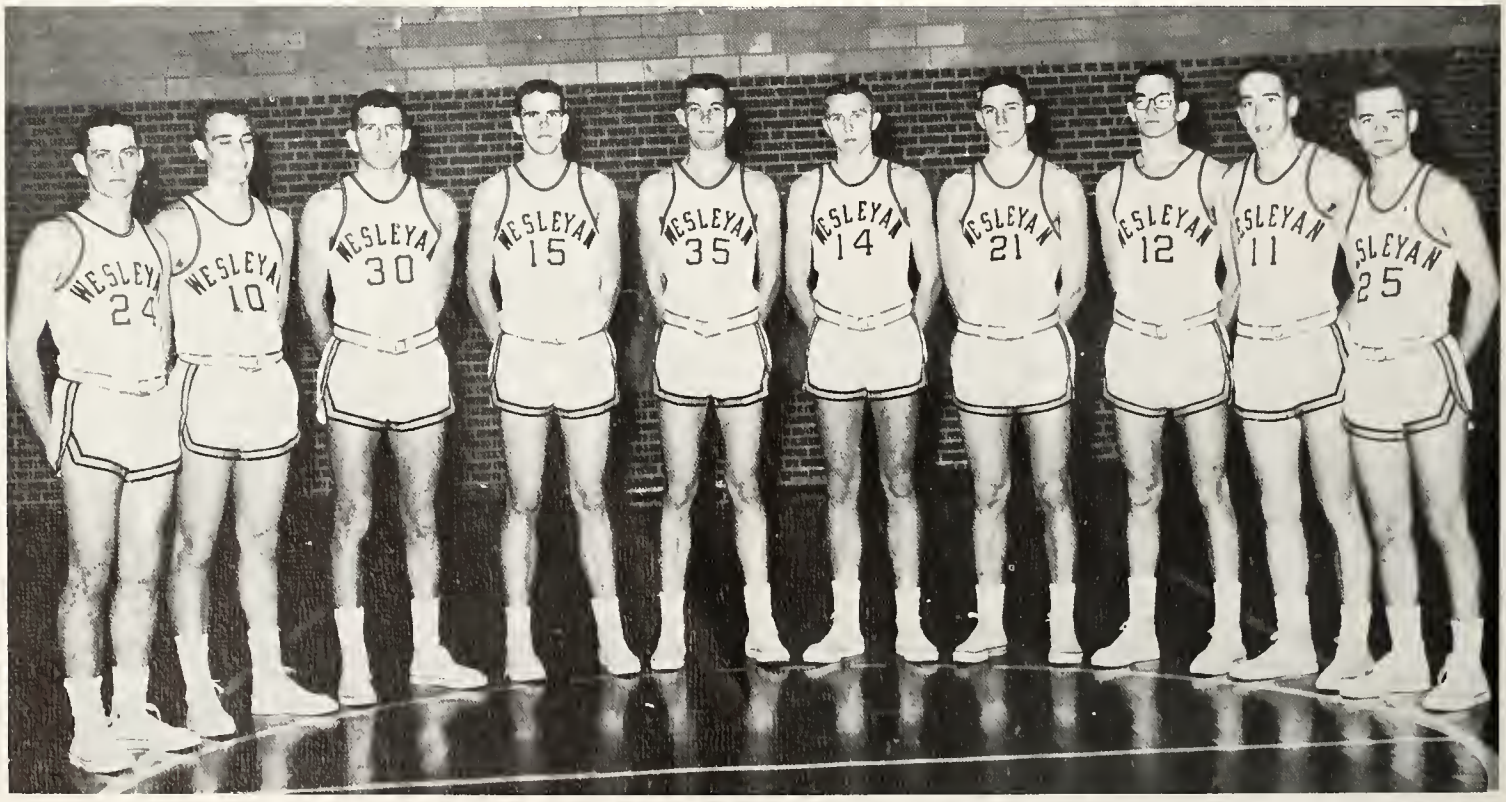

Basketball coach "BUDDY" CATE and Director of Athletics "TIP" SMITH.

Wesleyan fans, once again this year, witnessed a well-trained, hustling ball club as they gave their all for TWC on the home court and away. There were many exciting moments, and the thrills came fast and furious during such home games as those with Carson Newman and Emory & Henry. Those fans who followed the Bulldogs down to Chattanooga will find the tussle with U.C. a difficult game to forget. Yes, win or lose, home or away, the followers of Wesleyan's 1961 contingent are proud to be called Bulldog fans.

1960-61

Ron stretches to lay one up.

A last minute huddle for signals.

One, two, and up we go.

Come on, Boog, I'll help you.

Captain Storm strikes again.

Bulldogs In Action

I'll thank you to keep your sweaty hands off our players, Mr. Wormsley.

"B" waits with an after-the-game snack.

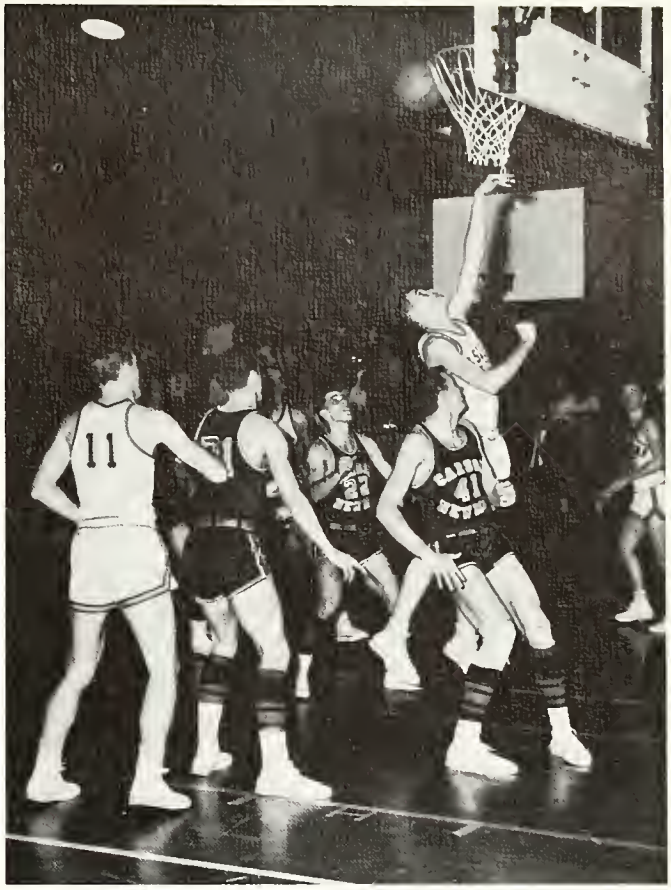

That C.-N. game again!

The Spirit Of The Game

CHEERLEADERS
BONNIE WRIGHT, EMMA SUE DELOZIER, HELEN ELLIS—head cheerleader,
GAIL BUTTRAM, DONNA REED.

Hang on to it, Hank!

First Row, Left to Right, Glenn McKinnon, Dean Small, Sonny Wright, Troy Giles, Dave Morton, Roy Blankenship, Neil Wormsley, Gene Ballew. Second Row: Jack Beckwith, Dave Holtacker, Ronnie Campbell, Randy Kyker, Dan Chandler, John Alise.

Baseball Team

Dave Holtacker waits for the signal.

What form!

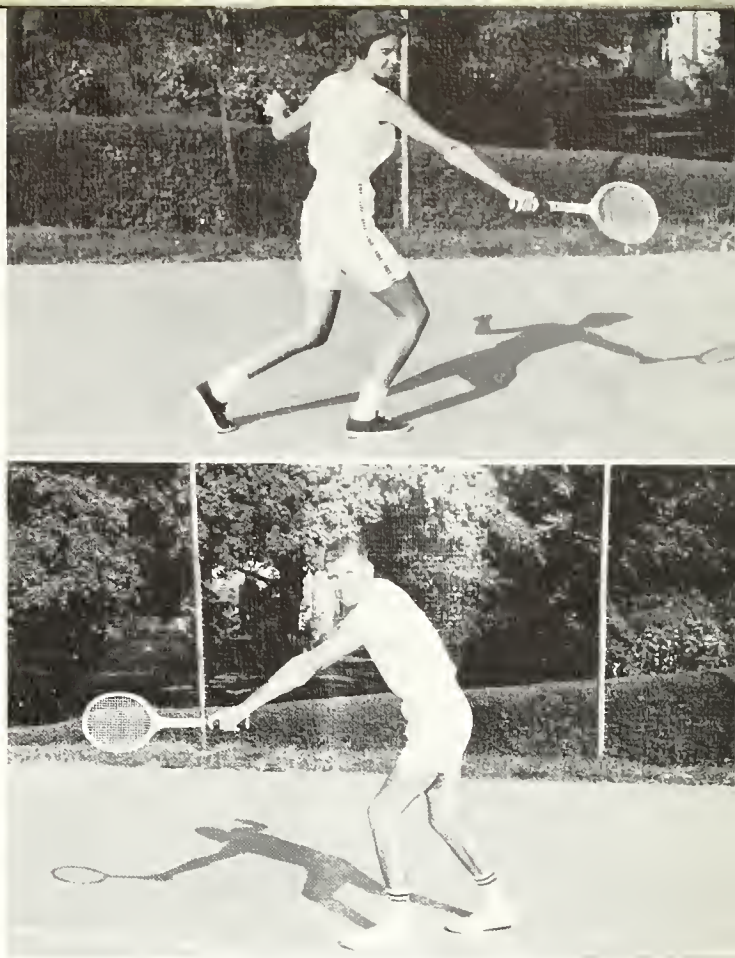

Helen and Bill both dock opponents!

Tennis Team

Seated, Left to Right: Don Allison. Second Row: Helen Ellis, Dwain Ealy, Professor Coe (Tennis Coach), Larry Nolan. Third Row: Dick Anderson, Bill Storm, Ricky Sweat, Mike Thomas, Jack Bethshares.

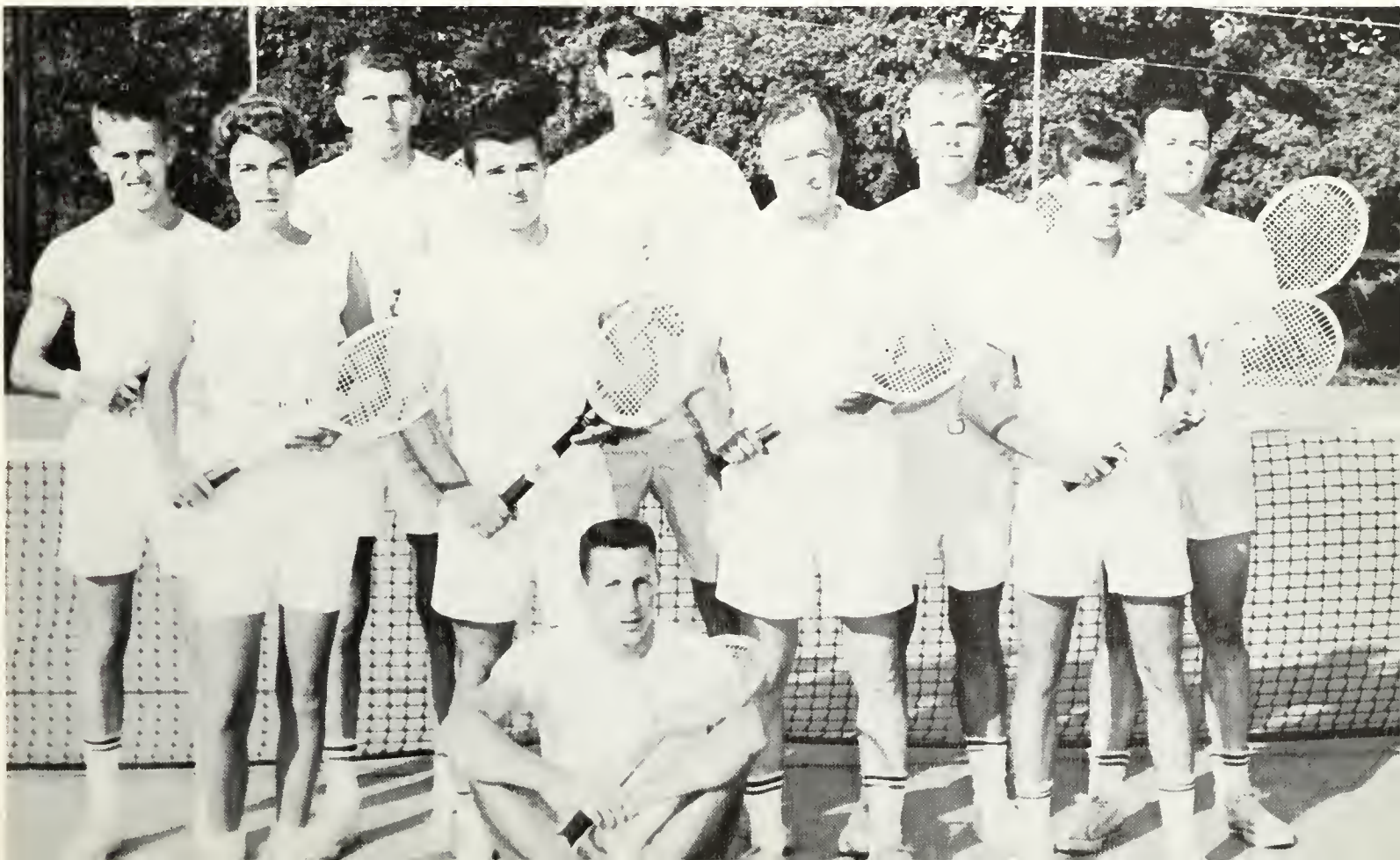

First Row, Left to Right, Sonny Wright, Randall Kyker, Tommy Springfield, Bill Storm. Second Row: Dave Morton, Dewey Davidson, Charles Fannon, Charles Guinn.

"W" Club

The "W" Club is composed of those men who have lettered in varsity sports. One of their main projects during the year is to sponsor the Athletic Queen contest.

Athletic Queen, Helen Ellis and escort, Charles Fannon.

Athletic Queen, Candidates and Escorts.

Women's Athletic Association

The W.A.A. is made up of any girls who participate in intramural sports. Their projects for the year include the sponsorship of the intramural activities, including basketball, volley ball, and softball. Trophies are given at the end of the year to the teams winning the championship in the above sports.

First Row, Left to Right: Shirley Price, Mary Tim Wilson, Elizabeth Gaby. Second Row: Wanda Travena, Helen Ellis, Luena Helton.

Independents

Seated, Left to Right: Betty Atkins, Luena Helton, Mary Tim Wilson, Peggy Rapking. Seated: Alice McReynolds, Sherry Spicer, Betty Williams.

Intra

Murals

The boys' and girls' intramural program offers exercise and competitive sport to those individuals and groups who may or may not rate themselves as varsity or professional players.

A tournament in football, basketball, volleyball, or softball is in progress most of the time during the year.

COMMERCIAL
INDUSTRIAL
AERIAL

WEDDINGS
BANQUETS

PORTRAITS
SCHOOLS

Riley's Studio

ATHENS and CLEVELAND, TENN.

PROFESSIONAL PHOTOGRAPHERS

CLEVELAND
GR 2-4583
SOUTH LEE HIGHWAY

LAVON RILEY
128 E. WASH. AVE.
ATHENS, TENNESSEE
PHONE SH 5-3241
RES. PHONE SH 5-4100

What makes a professional photographer—the equipment or the knowledge of his profession? It is a combination of both. Pictured above is over $11,000 worth of equipment, which is only a portion of that owned by Riley's Studio.

Mr. and Mrs. Riley are graduates of the Winona School of Photography and are nationally known for their combined abilities in photography. They are owners of two of the finest studios in the Southeast at Cleveland and Athens, Tennessee.

For Reference

Not to be taken from this room

FOOTE
& DAVIES
ATLANTA
GA.